

Interactive comment on “Downscaling sea-level rise effects on tides and sediment dynamics in tidal bays” by Long Jiang et al.

John M. Huthnance (Editor)

jmh@noc.ac.uk

Received and published: 15 November 2019

Dear Authors,

The three reviewers' scores indicate that your manuscript should be worth publishing in due course. However, as all three recommend "Major Revision" (and are willing to see it again) you should take their comments seriously and respond accordingly. Please incorporate your responses (perhaps summarised) in your revised manuscript so that it is self-contained and readers do not need to refer to the responses in the editorial system.

Yours sincerely,
John Huthnance

Dear Editor,

Thank you for your time and efforts in handling our manuscript.

We have completed the revision of our manuscript in response to the comments of three reviewers. Reviewer 1 suggests improving the discussion of tides and sediment transport in estuaries by including insights from previous studies, expanding the model description, calibration, and validation with more requested information and statistical analyses, and using caution to interpret our results on sediment transport. Reviewer 2 raises similar concerns on model validation, the assessment of the whole sediment budget based on the simple quantity Q , and the calculation of Q . Reviewer 3 recommends specifying and discussing two of the limitations in this study, i.e., not accounting for the changes of bed morphology in the SLR scenario and excluding muddy sediments in the calculations of Q .

We have made a major revision based on their comments. The Introduction and Discussion sections have been significantly improved by including the additional insight suggested by reviewers. We have also emphasized in our manuscript that our sediment transport quantity Q is not a quantification of the entire sediment budget in the Oosterschelde, as reminded by all three reviewers. Q is only one component of the transport processes influenced by tidal asymmetry and current velocity. Moreover, only certain sediment grain size, sand, is considered. The limitation of our estimate of Q is mentioned in Abstract, Methods, and Conclusions and it is discussed in Discussion. The model description, calibration, and validation are revised substantially based on the detailed comments.

The revised manuscripts with changes tracked and accepted are returned along with our responses to the reviewer's comments point by point in blue. Please kindly consider our revised manuscript.

Sincerely,
Long Jiang
On behalf of co-authors

Interactive comment on “Downscaling sea-level rise effects on tides and sediment dynamics in tidal bays” by Long Jiang et al.

Stefan Talke (Referee)

talke@pdx.edu

Received and published: 7 October 2019

In this manuscript, Jiang et al. describe a nested model in which a large regional model (2 km resolution) is downscaled to an estuary in The Netherlands (the Eastern Scheldt). Sea-level scenarios are run and it is shown that tide changes are much bigger in the estuary than in the North Sea. Moreover, increasing sea-level is observed to shift the estuary towards ebb-dominated currents, with implications for sediment transport. Overall, this is an interesting paper with some interesting results. However, the analysis and discussion of estuary tides and sediment could be improved, and many of the important papers and physical insights from the last decade or so could be referenced and used to help interpret the model results. The model is incompletely described, and more error statistics and discussion of sources of uncertainty would be good. In many places there are some additional analyses that could be done that would increase the novelty of the effort. Also, sediment transport in estuaries is complicated, and one usually should not ignore density/salinity effects; therefore, would suggest that the manuscript be more careful in how implications to sediment transport are described, and perhaps frame the discussion of results in terms of hydrodynamic quantities (e.g., relative phase) that strongly suggest that important components of transport have changed.

Response (1): We appreciate the reviewer’s constructive comments on our manuscript. The general comments include many specific ones that are addressed below. Specifically, 1) we have cited the papers suggested by the reviewer and included a deeper discussion of the convergent nature of the Oosterschelde and its responses to SLR. 2) The manuscript is extended to include details in model description and extra analyses (e.g., phase difference between horizontal and vertical tides, changes of M2 and M4 velocity, etc.) as suggested by the reviewer. 3) Caution is used to interpret the sediment transport quantity Q , which represents only one important component of sediment transport in the basin. Q has been recalculated using the eddy viscosity from the model. The parameters in the Q calculation are further substantiated.

Specific Comments:

Page 1

Line 18: “Global and regional tidal regimes”: While a few regional tide changes have been observed or modelled, ocean scale changes to tides have not been. Would suggest removing “global”.

Response (2): Thanks for the suggestion. Pickering et al. (2017) did indicate that SLR can induce changes in tides of the global ocean, despite that these changes may be much smaller than in shelf seas and estuaries. Thus, we tend to keep the “global” according to their

findings. Now on Page 1 Line 24 of the “accept-changes” version of the revised manuscript. Hereafter, wherever the page and line numbers occur, we refer to the “accept-changes” version.

References

Pickering, M. D., Horsburgh, K. J., Blundell, J. R., Hirschi, J. M., Nicholls, R. J., Verlaan, M., and Wells, N. C.: The impact of future sea-level rise on the global tides, *Cont. Shelf Res.*, 142, 50–68, <https://doi.org/10.1016/j.csr.2017.02.004>, 2017.

Line 23: The Chernetsky reference is 2010, not 2011.

Response (3): “2011” is changed to “2010”. Now on Page 1 Line 28.

Line 25: “Nienhuis and Smaal, 1994”: This is a rather old reference. Can you find a few others? There are a number of references about tidal changes and effects on currents, transport, salinity, sediment concentration, oxygen concentration, etc for estuaries such as the Ems, Gironde, Loire, Hudson, Western Scheldt, etc.

Response (4): Three references in the 2010s are added, Zhang et al., 2010; Winterwerp et al., 2013; de Jonge et al., 2014. Now on Page 1 Line 30 and Page 2 Line 1.

References

de Jonge, V. N., Schuttelaars, H. M., van Beusekom, J. E., Talke, S. A., and de Swart, H. E.: The influence of channel deepening on estuarine turbidity levels and dynamics, as exemplified by the Ems estuary, *Estuar. Coast. Shelf Sci.*, 139, 46–59, <https://doi.org/10.1016/j.ecss.2013.12.030>, 2014.

Winterwerp, J. C., Wang, Z. B., van Braeckel, A., van Holland, G., and Kösters, F.: Man-induced regime shifts in small estuaries—II: a comparison of rivers, *Ocean Dynam.*, 63, 1293–1306, <https://doi.org/10.1007/s10236-013-0663-8>, 2013.

Zhang, W., Ruan, X., Zheng, J., Zhu, Y., and Wu, H.: Long-term change in tidal dynamics and its cause in the Pearl River Delta, China, *Geomorphology*, 120, 209–223, <https://doi.org/10.1016/j.geomorph.2010.03.031>, 2010.

Page 2

“ramifications for residual sediment transport and morphodynamic development”: Would suggest also referencing one of the more recent papers out of the Schuttelaars group (maybe the Dijkstra paper on the Western Scheldt) they have thought a lot about tidal asymmetry. Ton Hoitink probably also has some relevant papers, if memory serves.

Response (5): Suggested references (Hoitink et al., 2003; Dijkstra et al., 2019) are included. Now on Page 2 Line 11.

References

Dijkstra, Y. M., Schuttelaars, H. M., and Schramkowski, G. P.: Can the Scheldt River Estuary become hyperturbid?, *Ocean Dynam.*, 69, 809–827, <https://doi.org/10.1007/s10236-019-01277-z>, 2019.

Hoitink, A. J. F., Hoekstra, P., and Van Maren, D. S.: Flow asymmetry associated with astronomical tides: Implications for the residual transport of sediment, *J. Geophys. Res. Oceans*, 108(C10), <https://doi.org/10.1029/2002JC001539>, 2003.

“Tidal changes due to SLR”: would suggest also referencing the very nice Ensing et al. 2015 paper. There are many other papers on the effects of SLR on tides (another relevant one is Passieri et al., 2016). Somewhere, would suggest also referencing the forthcoming review papers on tide changes Haigh et al., 2019 submitted to *Annual Reviews of Geophysics*, and Talke & Jay, 2020, *Annual Review of Marine Science* (<https://www.annualreviews.org/doi/pdf/10.1146/annurev-marine-010419-010727>).

Response (6): Thanks for the four suggested interesting papers, which are added as references. The review paper in *Annual Review of Marine Science* is particularly relevant and helpful. Now on Page 2 Lines 18–30.

References

Ensing, E., de Swart, H. E., & Schuttelaars, H. M.: Sensitivity of tidal motion in well-mixed estuaries to cross-sectional shape, deepening, and sea level rise, *Ocean Dynam.*, 65, 933–950, <https://doi.org/10.1007/s10236-015-0844-8>, 2015.

Haigh I. D., Pickering M. D., Green J. A. M., Arbic B. K., Arns A., et al.: The tides they are a changin’, *Rev. Geophys.* In review.

Passeri, D. L., S. C. Hagen, N. G. Plant, M. V. Bilskie, S. C. Medeiros, and K. Alizad: Tidal hydrodynamics under future sea level rise and coastal morphology in the Northern Gulf of Mexico, *Earths Future*, 4, 159–176, <https://doi.org/10.1002/2015EF000332>, 2016.

Talke, S. A., and Jay, D. A.: Changing Tides: The Role of Natural and Anthropogenic Factors, *Annu. Rev. Mar. Sci.*, 12, 14.1–14.31, <https://doi.org/10.1146/annurev-marine-010419-010727>, 2020.

“without considering tidal changes in the shelf seas that may propagate into estuaries/bays.”: This is a good point. However, it is also true that tide changes in a bay or estuary could affect basin tides. see the Godin paper on Bay of Fundy, and the similar papers by Arbic, Garret, et al. Would suggest also including this detail here, and acknowledging in the Methods that feedback effects into the ocean are not modeled (or are they?) with your downscaling approach.

Response (7): We did not include the feedback from the Eastern Scheldt to the North Sea in the model downscaling, but we agree with the reviewer. It is necessary to mention this here in Introduction as well as in Methods. We have included the study on tides in Bay of Fundy and the Arbic and Garret paper in the Introduction (Page 3 Line 6). It is also added in the Methods “Our study applies a one-way nesting technique that accounts for the communication from the larger (MARS) to smaller (GETM) domain, but not the other way” (Page 4 Line 9–11).

References

Arbic, B. K., and Garrett, C.: A coupled oscillator model of shelf and ocean tides, *Cont. Shelf Res.*, 30, 564–574, <https://doi.org/10.1016/j.csr.2009.07.008>, 2010.

Ray, R. D.: Secular changes of the M_2 tide in the Gulf of Maine, *Cont. Shelf Res.*, 26, 422–427, <https://doi.org/10.1016/j.csr.2005.12.005>, 2006.

“tidal waves on the shelf are significantly modified in amplitude and phase”: would replace “are” with “can be”. When there is a steep shelf (e.g., US West Coast), there isn’t very much modification that occurs.

Response (8): We agree with and appreciate the suggestion. Replacement made. Now on Page 3 Line 3.

Introduction, general comment: The introduction would be improved by surveying the local changes to tides that have been observed in the North Sea but also in the Western Scheldt, the Rotterdam waterway, etc. See for example Winterwerp et al. 2013, Cai et al. 2013, Hollebrandse 2005, or van Rijn et al 2018. There is an analogy to be made between channel deepening and sea-level rise, though the analogy is not exact. See again the Ensing et al. paper for dynamical insights. There are many changes on historical dredging effects that could be referenced.

Response (9): Two good points! The first suggestion is including overview of tidal changes in surrounding systems. We introduce the North Sea studies in Section 2, the Study Site, and have expanded to incorporate the suggested examples of the Western Scheldt and Rotterdam waterway. Please see Page 3 Lines 23–27. To address the second point, an extra paragraph is added to Introduction reviewing the tidal changes caused by channel deepening and discussing the implications on SLR-induced alterations of tidal properties. Please see Page 2 Lines 18–30.

Page 3

“are projected to increase mainly due to reduced friction”: Isn’t the changing amphidrome also a factor? Would suggest commenting on its relative importance.

Response (10): The movement of the amphidromic point is indeed important to the spatial variability of tides in the North Sea under SLR conditions. We have included the amphidrome migration here. Now on Page 3 Lines 29–30.

“tidal wave propagation can be Accelerated”: not sure this is the best wording, since this would suggest constantly changing phase speed. Maybe “tidal phase speed is increased”?

Response (11): It is reworded as suggested. Now on Page 4 Line 2.

General comment: Use of acronym “ES” sometimes takes away from the understandability. you could consider just using the word Eastern Scheldt or Oosterschelde.

Response (12): “ES” is replaced with the Oosterschelde throughout the manuscript.

“MARS was forced”: could you comment in the text what guided the selection of these 14 constituents? Or in particular, why just one shallow water overtide? I presume M4 was quite small at the 200m isobaths, so is there any point in having it? Would be helpful to frame/discuss some of these issues, to help clarify the modeling methodology.

Response (13): We took into account all the constituents available in FES2004.

For the M4 component has indeed a small amplitude along the open boundaries of the MARS domain. The amplitude is smaller than 1cm along the open boundaries, except close to the Norway coast where it reached few centimeters. Thus, we could expect our results to be same without forcing the MARS model with the M4 component.

To clarify the methodology, in the manuscript, we specific that we used all the available tidal components in FES2004.

Remove the “The” in “the prescribing both water”

Response (14): The redundant “The” is removed. Please see Page 5 Line 6.

General comment: Am glad you considered variable MSL forcing on the boundary. most studies do not do that.

Response (15): Thanks for the comments.

Page 4

“Every scenario was run for one year”: Can you comment on the consequences of missing the Sa and SSa constituents in your boundary forcing, which are probably larger than the fortnightly constituents you did include? Would be good to state what the magnitude of these constituents are, and what sorts of biases might be introduced by not including them. Or, stated differently, what do your sea-level rise scenarios suggest about seasonal variations in tide amplitudes, and at what point will sea-level rise effects be greater than seasonal variability?

Response (16): If we understand correctly, by boundary forcing the reviewer means the boundary of the MARS model. Since our model is forced by tides only, winds and gravitational circulation that can cause seasonal and interannual variability in tides are not modeled here. Thus, the Sa and SSa should not be a substantial component.

Sa is a radiational wave (it is generated by a cyclic geophysical phenomenon other than gravitational), neglected in our study, consistently with the fact that we neglect all atmospheric forcing. In terms of magnitude, the extraction from the FES2014 database (based on tidal modeling with altimeter and tide gauge data assimilation) at point (3.5°E, 51.75°N) provides the following amplitudes for Sa, Ssa, Msf, and Mf respectively: 0.0018 m, 0.005 m, 0.021 m, 0.0047 m. It suggests that in our study area, neglecting Sa has a negligible effect, while neglecting Ssa have an effect on water level probably smaller than 1 cm. These two

components are smaller than the fortnightly constituents are. However, this is not a firm answer as FES2014 could also contains some errors.

“Vertical eddy viscosity K_v ”: why did you not use eddy viscosity from the model? Not sure using the same value everywhere makes sense. Also, is this a tidal average? At the very least it would be good to ascertain that your modeled eddy viscosity is consistent with this value. What I would guess is that velocity decreases quite a bit into the estuary (since velocity goes to zero at the head of tides), such that a constant eddy viscosity is a poor representation of reality. This is also a factor that will change with sea-level rise. Hence, might suggest looking into spatial patterns of eddy viscosity, and how they change with SLR. This is usually an easy output in a model, and would be something new (and would give insights into changed frictional effects).

Response (17): Thanks for the suggestion. Using the eddy viscosity from the model makes more sense in this case. Since our 2D barotropic run does not calculate eddy viscosity, we have changed the model run to a 3D run excluding winds and baroclinity. Note that the eddy viscosity is not a constant value but shows spatial variability (Fig. R1). The modeled eddy viscosity is on the order of $0.01 \text{ m}^2/\text{s}$, as is applied in our previous computation of Q . Despite that, we now plug the model output spatially-variable eddy viscosity in the calculation of Q and update the results in Fig. 7. The eddy viscosity does offer more insight into the hydrodynamic changes in the SLR scenarios. The viscosity over tidal flats are significantly enhanced compared to that over tidal channels. This may increase friction over tidal flats.

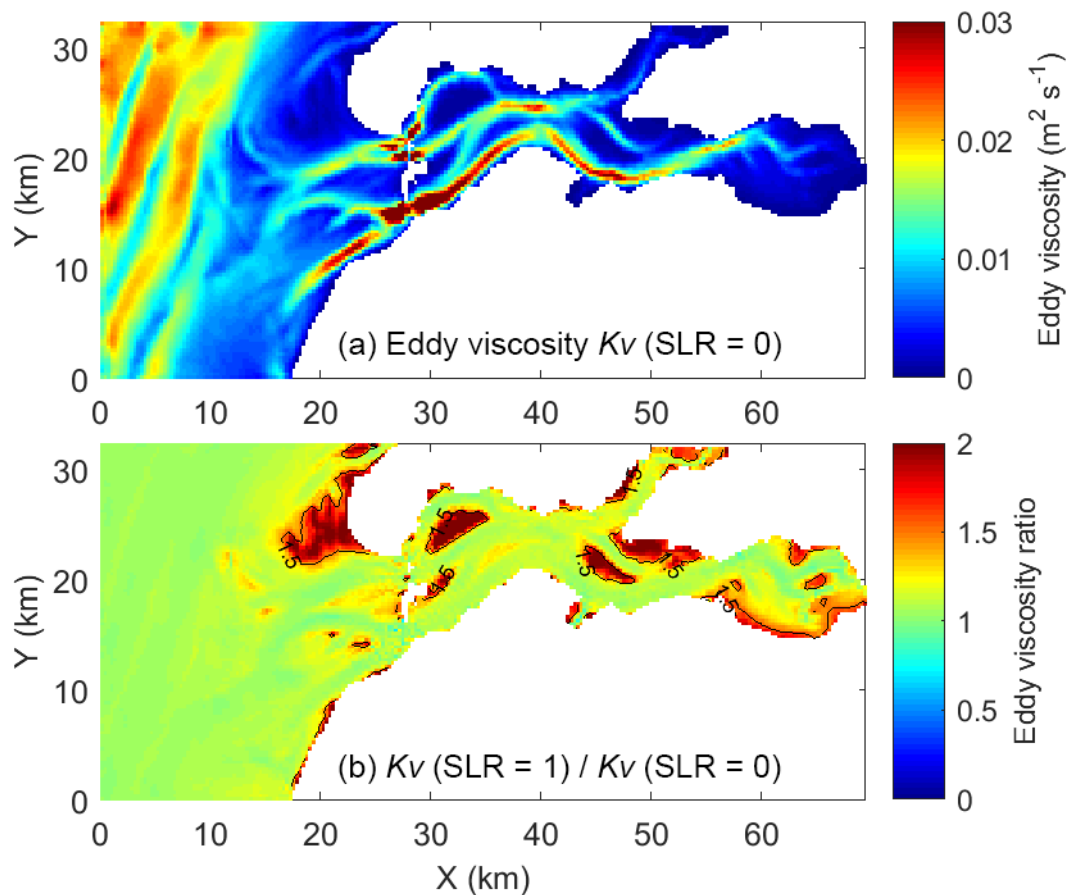

Figure R1: (a) Eddy viscosity in the baseline scenario and (b) the ratio of eddy viscosity between the 1 m SLR and baseline scenarios.

Constant erosion parameter. While this is used in Graewe et al 2014, is the assumption of a constant erosion parameter justified in an estuary in which sediment properties can be highly variable? Also, is this formulation valid for the cohesive sediments found in estuaries, which behave quite differently than sand? Finally, semi-analytical models in estuaries include both an erosion parameter (somewhat analogous to the one here) and an erodability parameter that is a strong function of location. This is because estuary turbidity maxima form within estuaries, changing sediment availability (i.e., some places have mud banks, others don't). Please look into and discuss more thoroughly the validity of the Graewe formulation within estuaries, and carefully frame what is not included here and what the consequences of that are. There is probably also specific information about the Eastern Scheldt that can be found in the grey literature or similar about sediment sizes, erodability, etc. that could/should be discussed and referenced to help place your results in context.

Response (18): It is true that the erosion parameter α and settling velocity w_s depend on sediment properties. The Oosterschelde sediment after the Delta Works is predominately sandy according to our near-bottom measurements of sediment grain size distribution (Fig. R2) and a previous study (Fig. R3). Therefore, we use a bulk erosion parameter and settling velocity for sand. However, although representative, our parameter cannot be used for all grain size classes. The text before revision reads like we are quantifying the sediment transport in these scenarios, which seems too aggressive given that Q is estimated in such a simplified manner.

The usage of Q needs to be clarified. We are not meant to map the current and future sediment transport here but imply that changing tides can alter sediment transport, or as suggested below, an important component of sediment transport. Therefore, we use the bedload transport of sand as an example of such potential changes and are more cautious about the Q description and interpretation. Please see Page 5 Line 23 to Page 6 Line 5.

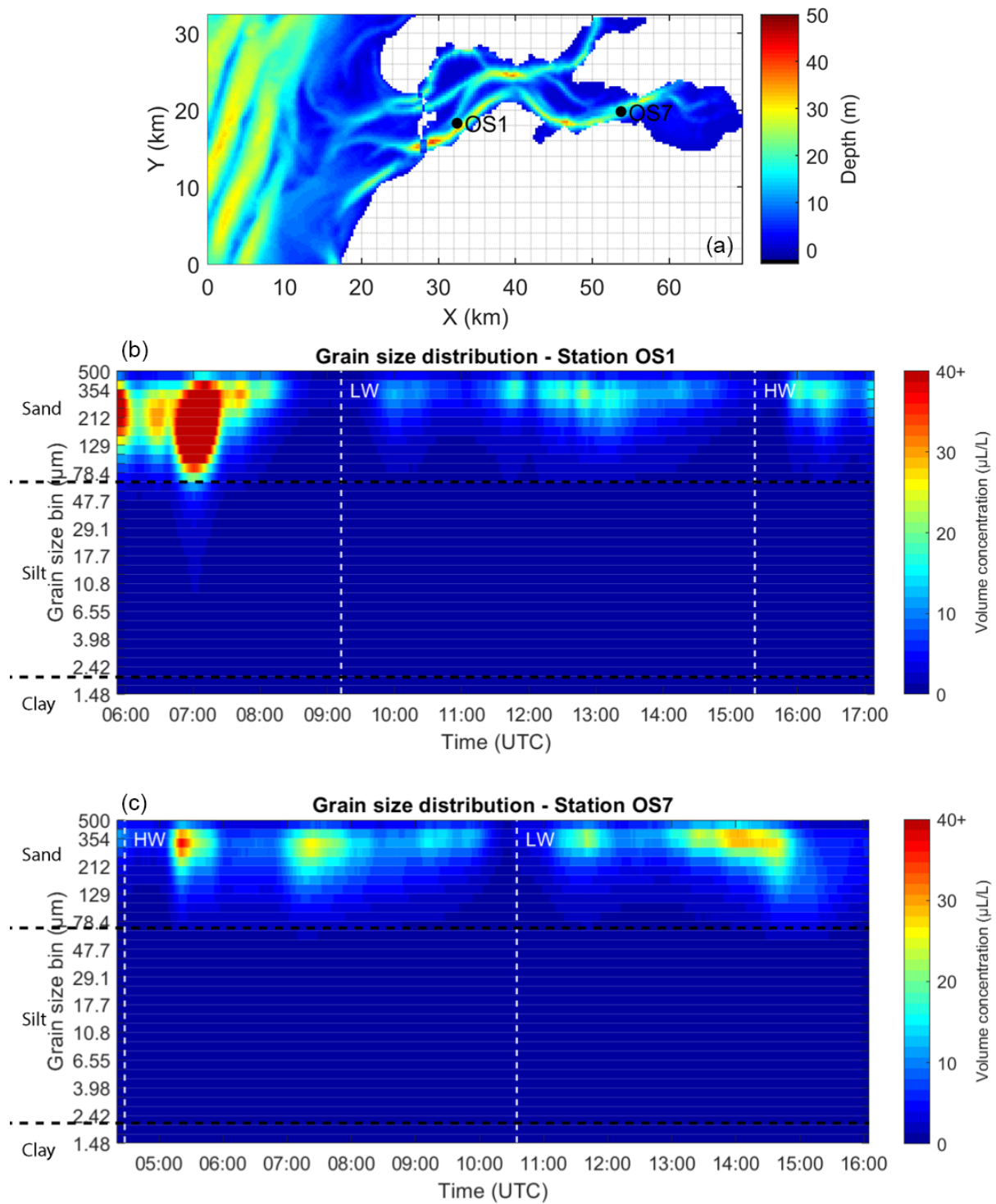

Fig. R2: The near-bottom sediment grain size distribution at (a) two stations of the Oosterschelde: (b) OS1 measured on 4 June 2019 and (c) OS7 measured on 6 June 2019. The grain size distribution is measured by the LISST-200X Particle Size Analyzer.

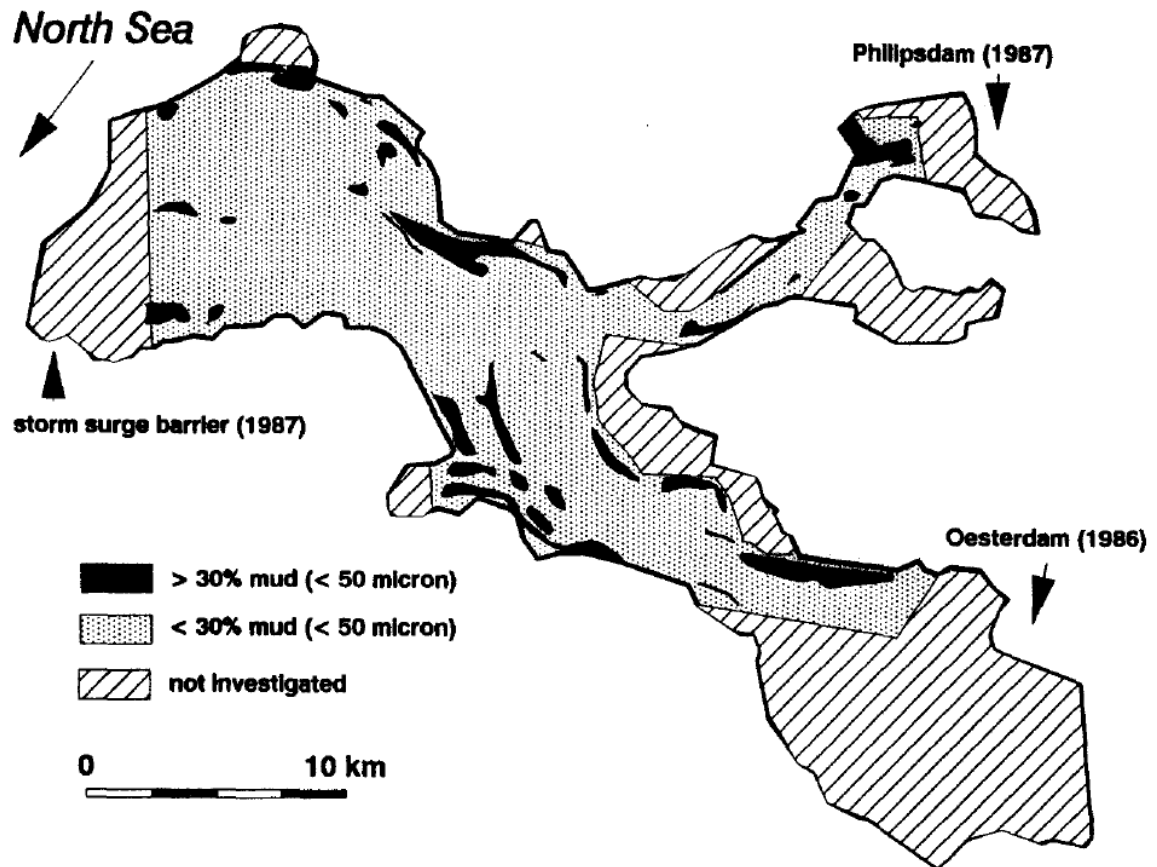

Fig. R3: Fine sediment content < 53 pm of the subtidal bottom of the Oosterschelde after the completion of the storm-surge barrier and compartment dams. Source: Mulder and Louters, 1994.

References

Mulder, J. P., and Louters, T.: Fine sediments in the Oosterschelde tidal basin before and after partial closure, *Hydrobiologia*, 282/283, 41–56, <https://doi.org/10.1007/BF00024620>, 1994.

General comment: there are other types of barotropic sediment transport that can be important besides tidal asymmetry (e.g., Tidal return flow, settling lag, etc). Would look at some the papers from the Schuttelaars group. Also, can you back up the assertion that gravitational circulation, internal asymmetry (now called “ESCO”: see one of the Dijkstra papers) , and other types of tidal asymmetry are not important in the Eastern Scheldt, ideally with references or measurements? If there is a salinity gradient between ocean and freshwater, then it is at least somewhat important, in some places. There should be some information on this, and the salinity structure in the estuary should be discussed/referenced.

Response (19): Thanks for the suggestion. Yes, indeed these processes may have strong influences on the sediment budget in the Oosterschelde. With negligible freshwater input, the Oosterschelde is more a tidal bay than an estuary. As mentioned above, the primary focus of the paper is more to seek the potential implications of tidal changes than to derive a complete

picture of sediment transport in the basin. We have cited these processes in our revised manuscript. Please see Page 5 Lines 23–26.

“the directional changes in residual sediment transport in different SLR scenarios.”: Given the various caveats mentioned above, would frame this as sensitivity of one component of sediment transport to SLR scenarios.

Response (20): A component of sediment transport is a good suggestion. We have rephrased in our revised manuscript.

General comment, methods: Did you account for the infrastructure at the Delta Works that caused tidal amplitude to decrease 13%, as stated earlier? Am not sure a resolution of 300m would be sufficient to model any bridge piers or storm surge structures in an adequate way. However, it is essential to model this infrastructure in some way: it would be incorrect to simply increase the drag coefficient in the entire estuary as a way to obtain realistic tides. In general, some description of the inlet infrastructure would be good (It looks like an Island was built, but there must be other structures as well).

Response (21): The storm surge barrier includes two manmade islands and three openings as shown in Fig. 1. Each tidal opening consist of concrete pillars and steel gates that can be closed under severely stormy conditions (Fig. R4). The bed of the barrier is secured by a sill resulting in a much decreased water depth (Fig. R5). The pillar is around 4 m wide, which is much narrower than the grid size of the model (300 m). The model would need a much finer resolution and smaller time step to resolve the pillars, which is computationally inefficient and unpractical. Given that the pillars accounts for only 8.2% of the overall cross-sectional area based on our calculation, we reduced the depth accordingly (i.e., by ~8.2%) to maintain the realistic cross-sectional area of each tidal opening of the barrier. It turns out that our model setting reasonably captures the realistic water elevation inside the Oosterschelde (Jiang et al., 2019). We did not change the drag coefficient in the bay for calibration purposes, and the same z_0 was applied as in the Wadden Sea (Duran-Matute et al., 2014). The description of the storm surge barrier and bottom roughness length scale is expanded in the Methods of the revised manuscript. Please see Page 4 Line 30 to Page 5 Line 2.

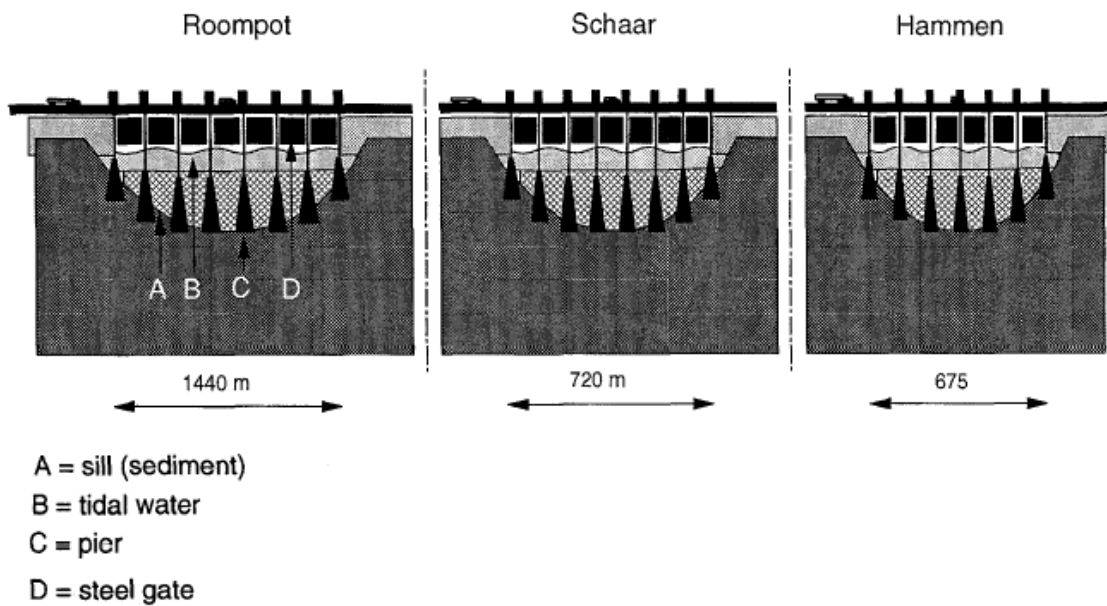

Figure R4: The schematic cross-sectional view of the storm surge barrier of the Oosterschelde. Source: Nienhuis and Smaal, 1994.

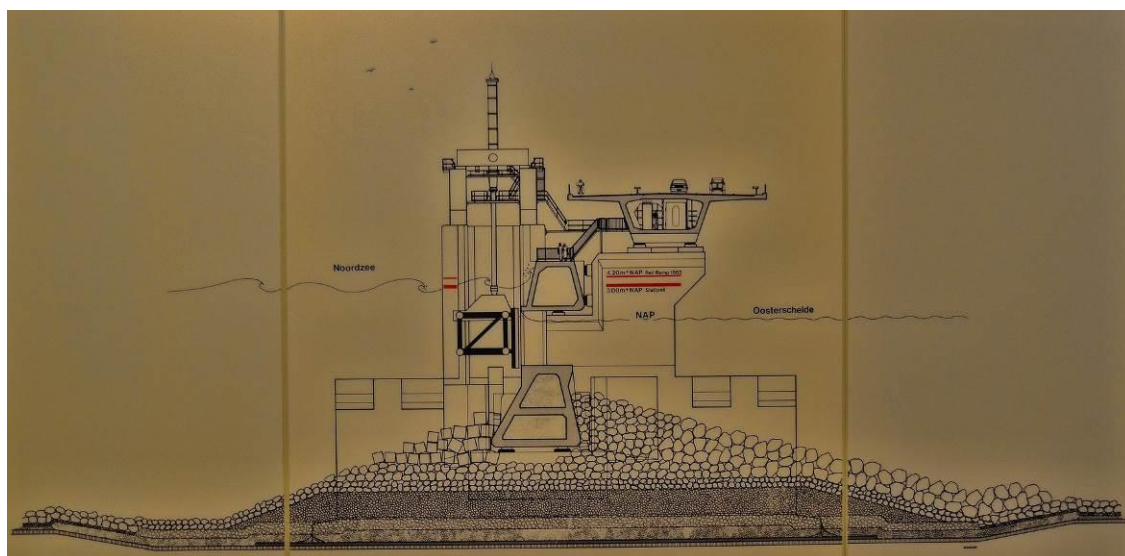

Figure R5: The side view of the storm surge barrier of the Oosterschelde. Source: Wikipedia Oosterscheldekering, <https://en.wikipedia.org/wiki/Oosterscheldekering>.

References

- Duran-Matute, M., Gerkema, T., De Boer, G. J., Nauw, J. J., and Gräwe, U.: Residual circulation and freshwater transport in the Dutch Wadden Sea: a numerical modelling study, *Ocean Sci.*, 10, 611–632, <https://doi.org/10.5194/os-10-611-2014>, 2014.
- Jiang, L., Gerkema, T., Wijsman, J. W., and Soetaert, K.: Comparing physical and biological impacts on seston renewal in a tidal bay with extensive shellfish culture, *J. Mar. Syst.*, 194, 102–110, <https://doi.org/10.1016/j.jmarsys.2019.03.003>, 2019.
- Nienhuis, P. H., and Smaal, A. C.: The Oosterschelde estuary, a case-study of a changing ecosystem: an introduction, *Hydrobiologia*, 282/283, 1–14, <https://doi.org/10.1007/BF00024620>, 1994.

A related note: Did not see any information about model calibration in section 3, even though section 3 promised (first paragraph) to discuss calibration. Information about tide stations used (and where to find data), statistics about root mean square error (for the different constituents), and so on is needed to assess how well the model is performing. Some of this information is given at the start of section 4, but it would be good to expand this.

Response (22): We have added the last but one paragraph to include the suggested information in Section 3 and the calibration results in Section 4.1. Please see Page 5 Lines 12–19 and Page 6 Lines 8–18.

General Comment: Was there wetting/drying in the model? This is very important for bathymetries in which there are intertidal flats, as there are here. For example, it can alter tidal amplitudes and tidal velocities. Please discuss whether you have wetting/drying, and the consequences if you do not (based off of known literature).

Response (23): Yes, the model resolves wetting/drying for tidal flats. We have added the description in Methods. Please see Page 5 Lines 4–5.

Section 4

Figure 2: Could you somewhere discuss the relative phase of the water levels (2M2 – M4) in your model, vs. the measured relative phase? This will give some indication about whether you are getting the tidal asymmetry correct.

Response (24): Good point. We have calculated the M2-M4 phase difference of the vertical tides and compared with the observations. Our model represents the direction of tidal asymmetry correctly despite overestimating the extent of flood and ebb dominance. We added a Fig. 3b for illustration. Please also see Page 6 Lines 13–18.

Also, it would be useful if your discussion of the calibration discerns between errors at the ocean boundary and errors that are produced within the estuary. In other words, can you discern between the “external M4” and the “internal M4”, as in Chernetsky et al. 2010? In that vein, it might be useful to extend your calibration and discussion to coastal gauges that are outside the estuary (e.g., Den Helder, Vlissingen, and some other nearby coastal gauges). Having only 3 calibration points is a rather small sample size, especially since the wider domain encompasses many tide gauges. It would be useful to know how well the larger model is doing (with comparison statistics).

Response (25): The validation of the MARS model is mostly done by Idier et al. (2017). We are here extracting the validation results (Figs. R6 and R7) from this paper, which indicate that the European Shelf model simulates the water elevation and major tidal components reasonably well.

It would be difficult to completely decompose internally and externally generated errors. We made an effort to run a scenario in which tides from the 1-m SLR MARS model were prescribed to the open boundary but the sea level stays the same as the baseline. The M4 tide from this run was compared from the baseline run. We can see that M4 difference from the

boundary hardly penetrates into the bay (Fig. R8). Therefore, it is likely that internal M4 dominates in the bay.

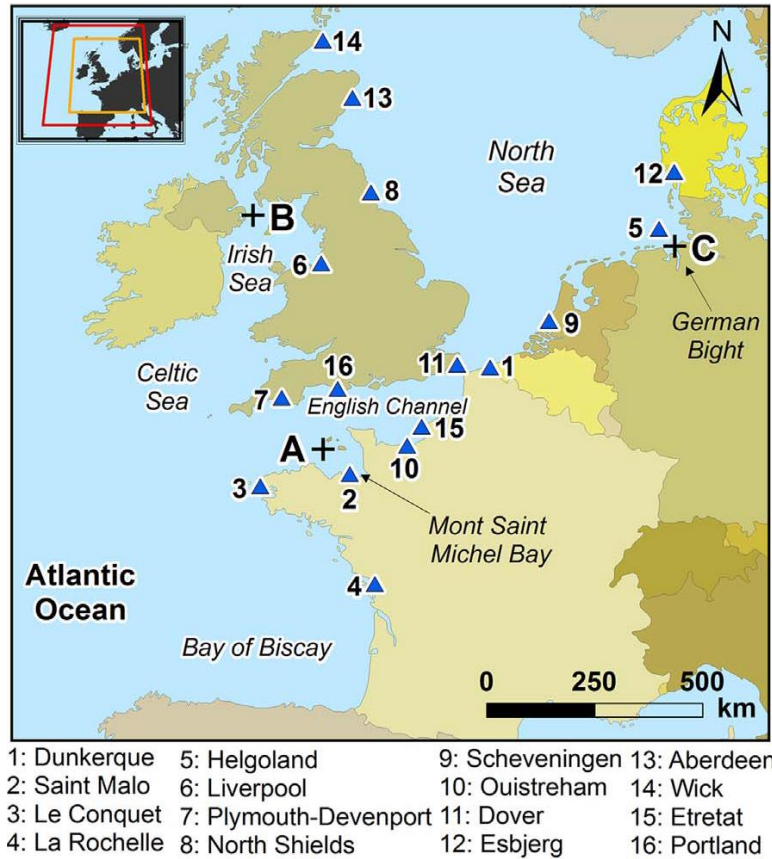

Figure R6: Computational domain of the MARS model with locations of tide gauges used to validate the model. Source: Idier et al., 2017.

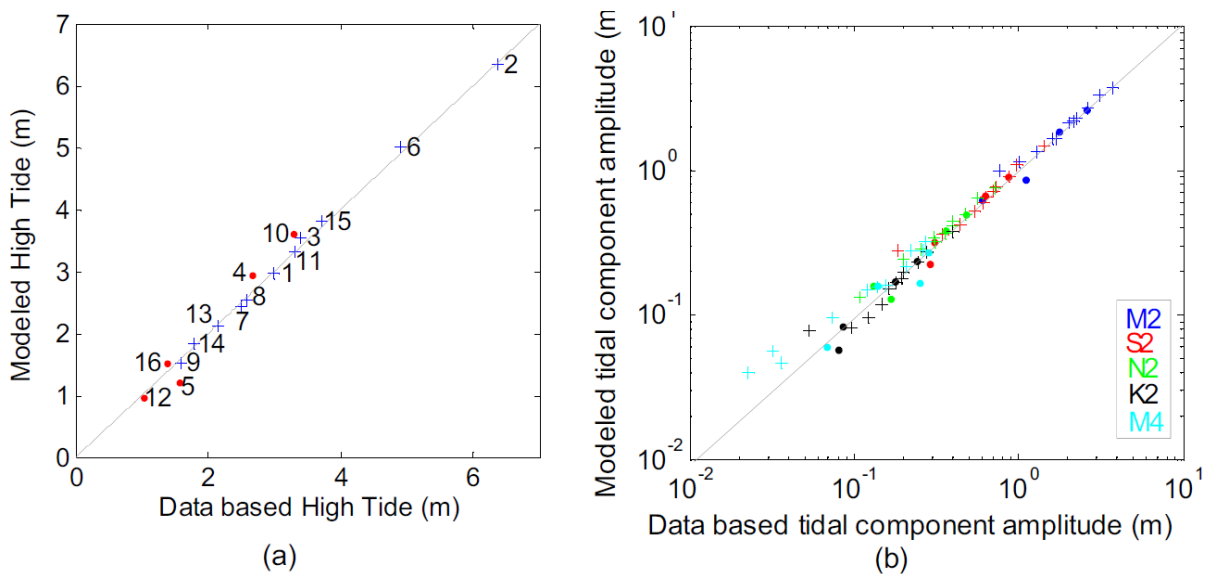

Figure R7: (a) Modeled versus data-based highest annual tide (for the year 2009) for each site. The numbers refer to the tide gauge names in Fig. R6; (b) modeled versus data-based tidal component amplitudes for 5 selected tidal components. + and • indicate

sites with relative errors for the highest tide that are smaller or larger than 5%, respectively. Source: Idier et al., 2017.

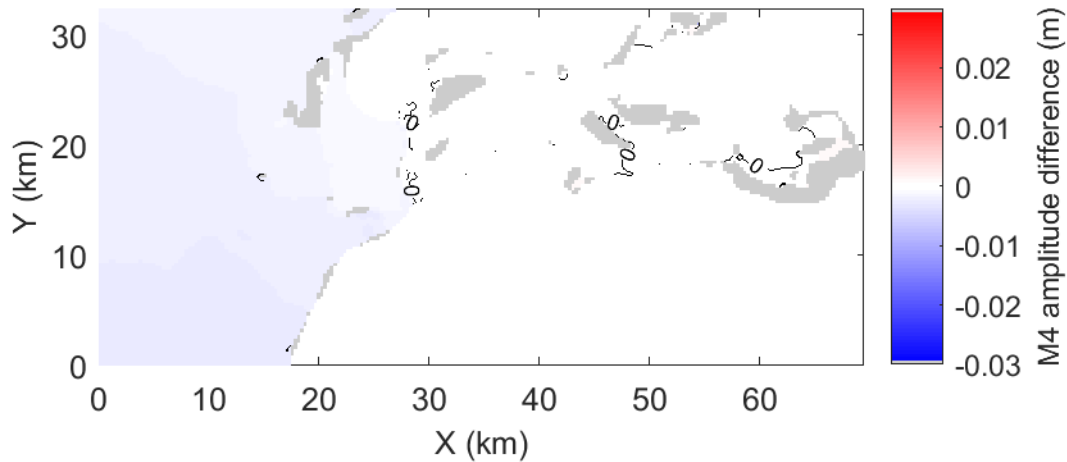

Figure R8: The difference in M4 amplitude in the GETM domain between a hypothetical model run and the baseline run. In the hypothetical run, the tides in the 1-m SLR scenario of the MARS model was prescribed to the GETM open boundary, while the sea level stayed the same as the baseline run.

References

Idier, D., Paris, F., Le Cozannet, G., Boulahya, F., and Dumas, F.: Sea-level rise impacts on the tides of the European Shelf, *Cont. Shelf Res.*, 137, 56–71, <https://doi.org/10.1016/j.csr.2017.01.007>, 2017.

General Comment: Can you let us know what the phase between tidal velocity and tidal elevation is at different locations (e.g., for M2), and discuss implications? The phase provides insight into whether there is a Stokes Drift and an associated return flow (see e.g., Moftakhari et al. 2016).

Response (26): The phase difference between horizontal and vertical tides is close to 90° based on our calculation (Fig. R9). Thus, the tidal waves are mostly standing waves and Stokes Drift should be limited. The horizontal and vertical M2 phase difference helps us understand the tidal asymmetry calculated from both water elevation and tidal currents. We have included this in the last but one paragraph of Section 4.1. Please see Page 6 Lines 23–25.

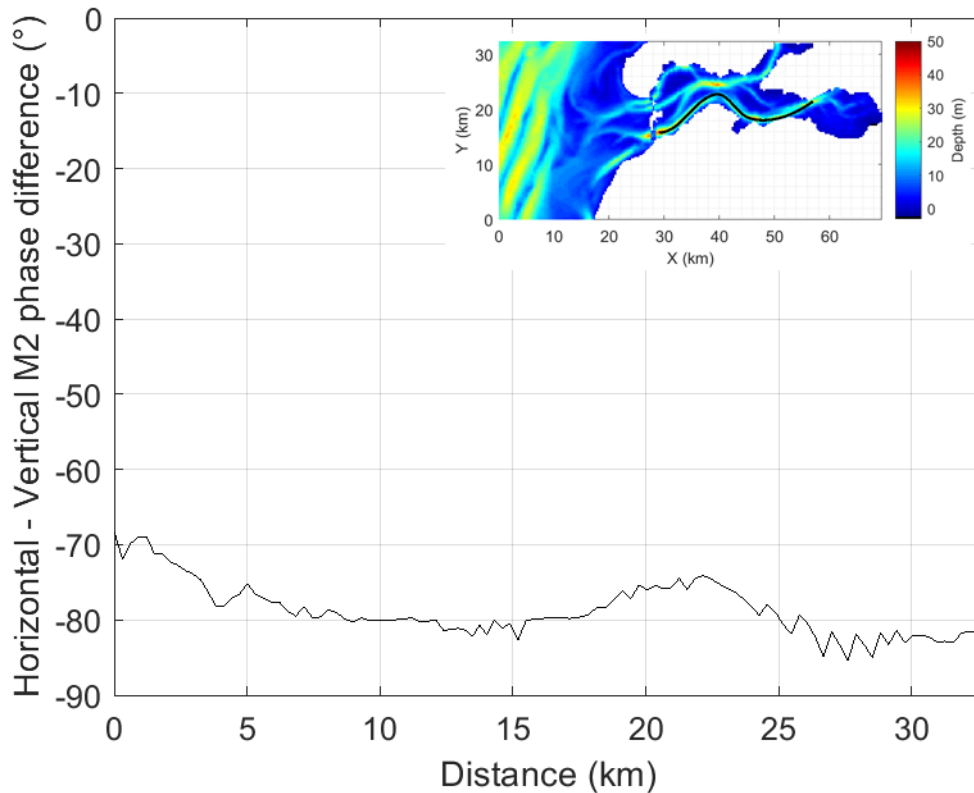

Figure R9: The M2 phase difference between horizontal and vertical tides (horizontal – vertical) on a transect from the west to the east of the Oosterschelde.

Page 5

These results are interesting. However, projecting into the future is fundamentally a counterfactual: it’s a “what if” scenario that cannot (yet) be proven, yet depends a lot on the assumptions made in the future projection (flooding vs. no flooding, for example, or the assumption of no morphological change). Also, would argue that the modeled future tides depend a lot on how friction was modeled in the estuary, whether and how wetting/drying is included, etc. Further, small scale infrastructure (tide-gates) and small scale channels might (and probably do) matter. Some discussion of such uncertainties is needed. Again, the Ensing et al. paper has some insights.

Obviously one cannot include everything, and the comment above doesn’t just pertain to this paper. However, can you think of ways to address what the consequences of various modeling decisions are, and discuss how they impact results? For example, how might trends with MSL change if friction is changed by +/- 10%? What would be the consequence of random perturbations in bathymetry, or if only the channels (but not the flats) get deeper (i.e, an assumption of partial morphodynamic adjustment)? Finally, might suggest running the model with and without the storm surge barrier infrastructure, to see if your model is able to approximate the historical change to the model. As argued in the Talke & Jay review and references therein, doing a retrospective model run is helpful in terms of making sure that your model can at least reproduce past trends (thus increasing confidence in future trends).

Response (27): We agree that predicting the future conditions are counterfactual relying on many assumptions, uncertainties, and unknowns. These uncertainties should be

acknowledged and discussed in the manuscript. Our manuscript deals more with changes occurring by the “knowns”, such as the regional SLR projected by Slangen et al. (2014) and the SLR-induced tidal changes in the shelf seas by Idier et al. (2017), rather than predicting the impacts of the “unknowns”.

The concerns about the flooding and non-flooding setting is partially addressed in Response (23). The model setting is based on reality. The coastlines surrounding the Oosterschelde are protected by dikes where flooding is not allowed. The tidal flats can be flooded and exposed during tidal cycles. We discussed this in the last but one paragraph of Section 5 (Page 11 Lines 1–14).

In our study, a spatially constant bottom roughness length scale z_0 of 0.0017 m was used following Duran-Matute et al., 2014, which is added to Methods. How the bottom roughness will be affected by changing bed morphology in the future is highly unpredictable and thus we use the same z_0 in all SLR scenarios. This concern is recognized as one of the limitations of this study. Changing friction itself by $\pm 10\%$ seems unlikely because friction is nonlinearly related to turbulence and bottom roughness. To decipher how friction is influenced by bed forms and interacted with tidal currents, studies such as Cheng et al. (1999) and Prandle (2004) are necessary in the Oosterschelde. We have mentioned this limitation in the last paragraph of Discussion. Please see Page 11 Lines 18–21. The impacts of anthropogenic perturbation of the regional sea floor is also discussed in this paragraph referring to Ensing et al. (2015). Please see Page 11 Lines 24–27.

Running the pre-barrier simulation for additional model validation is a good suggestion. However, the current Oosterschelde is a completely different system from the pre-barrier times not only because of the storm surge barrier. As part of the Delta Works in the late 1980s (https://en.wikipedia.org/wiki/Delta_Works), many other dams and sluices (Fig. R10) were built at approximately the same time cutting the freshwater input of the Oosterschelde, which along with other systems (e.g., the salt-water lake Grevelingen and freshwater lake Haringvliet) became isolated from other delta networks (Ysebaert et al., 2016). Thus, running the pre-barrier scenario requires extending the model domain to the entire Southwest Dutch Delta including the Rhine, Meuse, and Schelde Rivers and may lend little weight to the model performance in this study.



Figure R10: The Southwest Delta (Netherlands) with the main water basins and the main hydraulic infrastructures related to the Delta Works. Numbers indicate locations 1) Brienoord, 2) Puttershoek, 3) Bovensluis, 4) Haringvliet center, 5) Steenberg, 6) Zoom center, 7) Dreischor, 8) Zijpe, 9) Lodijkse Gat, 10) Hammen Oost, 11) Soelekerkepolder, 12) Hansweert. Source: Ysebaert et al., 2016.

References

- Cheng, R. T., Ling, C. H., Gartner, J. W., and Wang, P. F.: Estimates of bottom roughness length and bottom shear stress in South San Francisco Bay, California, *J. Geophys. Res. Oceans*, 104(C4), 7715–7728, <https://doi.org/10.1029/1998JC900126>, 1999.
- Duran-Matute, M., Gerkema, T., De Boer, G. J., Nauw, J. J., and Gräwe, U.: Residual circulation and freshwater transport in the Dutch Wadden Sea: a numerical modelling study, *Ocean Sci.*, 10, 611–632, <https://doi.org/10.5194/os-10-611-2014>, 2014.
- Ensing, E., de Swart, H. E., & Schuttelaars, H. M.: Sensitivity of tidal motion in well-mixed estuaries to cross-sectional shape, deepening, and sea level rise, *Ocean Dynam.*, 65, 933–950, <https://doi.org/10.1007/s10236-015-0844-8>, 2015.
- Prandle, D.: How tides and river flows determine estuarine bathymetries, *Prog. Oceanogr.*, 61, 1–26, <https://doi.org/10.1016/j.pocean.2004.03.001>, 2004.

Ysebaert, T., van der Hoek, D. J., Wortelboer, R., Wijsman, J. W., Tangelder, M., and Nolte, A.: Management options for restoring estuarine dynamics and implications for ecosystems: A quantitative approach for the Southwest Delta in the Netherlands, *Ocean Coast. Manage.*, 121, 33–48, <https://doi.org/10.1016/j.ocecoaman.2015.11.005>, 2016.

A similar comment is that at present the trends are given to 3 significant figures (e.g., 0.337m per m sea-level rise), which is almost certainly not justified when sources of error are considered. It will help the long-term “staying power” of the paper if the quoted figure could have some sort of confidence or certainty interval. The quoted error statistics on the line fit are not the same as the actual uncertainty: the close correspondence to a line shows that, within the assumptions of the model, there is a linear system response (which is interesting). However, the model results themselves are not perfect, as shown in the calibration (its perhaps the difference between precision and uncertainty).

Response (28): We would argue that the uncertainty level is at least 10%, since the RMSDs of the simulated and observed water elevation is 0.1 (Fig. 2c). This 10% deviation originates from the limitations of the model itself such as not including the wind forcing and gravitational circulation under our assumptions such as the consistent bed morphology. We have added these additional remarks to define the confidence level of the linear regression. Please see Page 7 Lines 12–15. In addition, we looked at the historical changing rate of tidal amplitude due to SLR. During 1900–1980, the tidal amplitude is amplified by 3%–4% in response to the 25 cm SLR (Vroom, 1994). This rate is comparable to our estimate, adding weight to our model results (Page 7 Lines 15–17).

References

Vroom, J.: Hydrodynamic characteristics of the Oosterschelde in recent decades, *Hydrobiologia*, 282/283, 17–27, https://doi.org/10.1007/978-94-011-1174-4_3, 1994.

“under SLR the M4 amplitude decreases outside, while it increases inside ES” – Please explain why.

Response (29): As shown in Fig. R8, the decrease in M4 amplitude in the North Sea is primarily a result of weakened M4 in the larger domain. The external M4 hardly penetrates into the bay. Therefore, the increased M4 amplitude in the basin is mainly a result of stronger tidal distortion.

“Tidal waves in shallow waters propagate at a speed of \sqrt{gh} ”: Actually, this is true only in the inviscid case (i.e., not your case). Would modify your text. Note that friction and convergence can strongly alter the phase speed. For your case, which is most likely weakly convergent and strongly (or moderately) frictional, would expect the phase speed to be somewhat less than \sqrt{gh} . Would suggest figuring out where in the parameter space mentioned above you are (e.g., by estimating your phase speed or by scaling), and discuss (the phase between velocity and water level also gives you an indication). In general, please look into the literature (e.g., Jay 1991, Friedrichs & Aubrey 1994, Lanzoni & Seminara 1998,

and the many other idealized tide models) and discuss the processes in more detail, and how they affect results.

Response (30): Good suggestion that helps improve the manuscript. It turns out that the Oosterschelde is dominated by convergence more than friction. The main arguments include the greatly decreasing cross-sectional area landwards (Fig. 6), the increasing tidal amplitude landwards (Fig. 4a), a much faster M2 speed (22.7 m/s on average) than $(gh)^{0.5} = 8.3$ m/s (Section 4.1), and the nearly standing wave of tides (Fig. R7). We have added these results in Section 4.1 (Page 6 Lines 19–29) and discussed our system as a convergent basin among references (Friedrichs and Aubrey, 1994; Hunt, 1964; Jay, 1991; Lanzoni and Seminara, 1998; Savenije and Veling, 2005; van Rijn, 2011). These analyses improve the interpretation of how the system evolves under SLR in Sections 4.2 (e.g., Page 7 Line 33 to Page 8 Line 3) and 5 (e.g., Page 9 Lines 19–21 and 32–33 and Page 10 Lines 1–5).

References

- Friedrichs, C. T., and Aubrey, D. G.: Tidal propagation in strongly convergent channels, *J. Geophys. Res. Oceans*, 99, 3321–3336, <https://doi.org/10.1029/93JC03219>, 1994.
- Hunt J. N.: Tidal oscillations in estuaries. *Geophys. J. R. Astron. Soc.*, 8, 440–455, <https://doi.org/10.1111/j.1365-246X.1964.tb03863.x>, 1964.
- Jay, D. A.: Green's law revisited: Tidal long-wave propagation in channels with strong topography, *J. Geophys. Res. Oceans*, 96, 20585–20598, <https://doi.org/10.1029/91JC01633>, 1991.
- Lanzoni, S., and Seminara, G.: On tide propagation in convergent estuaries. *J. Geophys. Res. Oceans*, 103, 30793–30812, <https://doi.org/10.1029/1998JC900015>, 1998.
- Savenije, H. H. G., and E. J. M. Veling: Relation between tidal damping and wave celerity in estuaries, *J. Geophys. Res.*, 110, C04007, <https://doi.org/10.1029/2004JC002278>, 2005.
- van Rijn, L. C.: Analytical and numerical analysis of tides and salinities in estuaries; part I: tidal wave propagation in convergent estuaries, *Ocean Dynam.*, 61, 1719–1741, <https://doi.org/10.1007/s10236-011-0453-0>, 2011.

“decline in bottom friction favors faster wave propagation”: without explanation, this doesn’t make sense. See comment above on frictional effects.

Response (31): The text here is revised according to the findings in Response (30). Now from Page 7 Line 32 to Page 8 Line 3.

General comment: To what extent is reflection of the tide wave important? Do you see evidence of resonance, e.g., in the phase plots (in near resonance you get a fast phase speed)? It would seem that in addition to changes in friction (and convergence) caused by depth changes, you may have changes in reflection or partial reflection. See e.g., Winterwerp et al., 2013, Familkhalili & Talke 2016, or Ralston et al., 2019. In reflective estuaries, the biggest change in tides is usually seen at the boundary; in estuaries where depth/friction changes matter most and reflection doesn’t occur, the maximum tidal change is seen in mid-estuary (see again the Talke & Jay 2020 review). Some discussion on resonance is found later, I see, but some more close analysis is possible. One other idea would be to scale the relative

importance of the convergence term and the friction term, to see if the rise in tide amplitude at the end of the estuary is due to friction that is weaker than convergence (e.g., Friedrichs & Aubrey, 1994).

Response (32): Thanks for the comment. Since the Oosterschelde is an amplifying basin, the phase speed is actually faster than the frictionless wave speed $(gh)^{0.5}$. The quarter-wavelength resonance period is 2 hours, even shorter than the calculated 5.5 hours. Therefore, it is further away from the M2 period. Thus, resonance is even less important than we first thought. The calculation is update in Section 5. Please see Page 9 Lines 7–16.

Page 6

General comment: Please explain why a transition to ebb dominance occurs. Perhaps the Friedrichs & Aubrey 1988 and Friedrichs & Madsen papers might have some insights.

Response (33): We have discussed the SLR-induced transition to ebb dominance in the paragraph from Page 9 Line 25 to Page 10 Line 13. The changes in tidal asymmetry caused by SLR depends on the competing effect of reduced friction versus submerged tidal flats (Friedrichs et al., 1990). The study by Lanzoni and Seminara (1998) offers insight into strongly convergent and less strongly dissipative basins such as the Oosterschelde. Under SLR conditions in our study, friction is reduced, while convergence of basin geometry does not change since the model does not allow flooding of shorelines. When convergence becomes stronger relative to friction, the basin becomes more distorted and ebb-dominant according to Lanzoni and Seminara (1998).

References

- Friedrichs, C. T., Aubrey, D. G., and Speer, P. E.: Impacts of relative sea-level rise on evolution of shallow estuaries, in: *Residual Currents and Long-term Transport*, edited by: Cheng, R. T., Springer, New York, 105–122, <https://doi.org/10.1007/978-1-4613-9061-9>, 1990.
- Lanzoni, S., and Seminara, G.: On tide propagation in convergent estuaries. *J. Geophys. Res. Oceans*, 103, 30793–30812, <https://doi.org/10.1029/1998JC900015>, 1998.

“The quantity Q is used to estimate the combined effects of tidal current velocity and asymmetry”. Before looking at Q , wouldn't it make sense to also plot out the M2 and M4 tidal currents (much like the amplitude plots)? It might also be interesting to see if the tidal ellipse change at all.

Response (34): We have plotted the tidal currents and its change with SLR (Fig. 9). Below we plotted the M2 and M4 velocity along the channel shown in Fig. R9. Only the major axis of the tidal ellipse is shown (Fig. R11) since the minor axis is several orders of magnitude smaller. SLR slightly increase the M2 and M4 velocity (Fig. R11), which is similar to the overall velocity in Fig. 9.

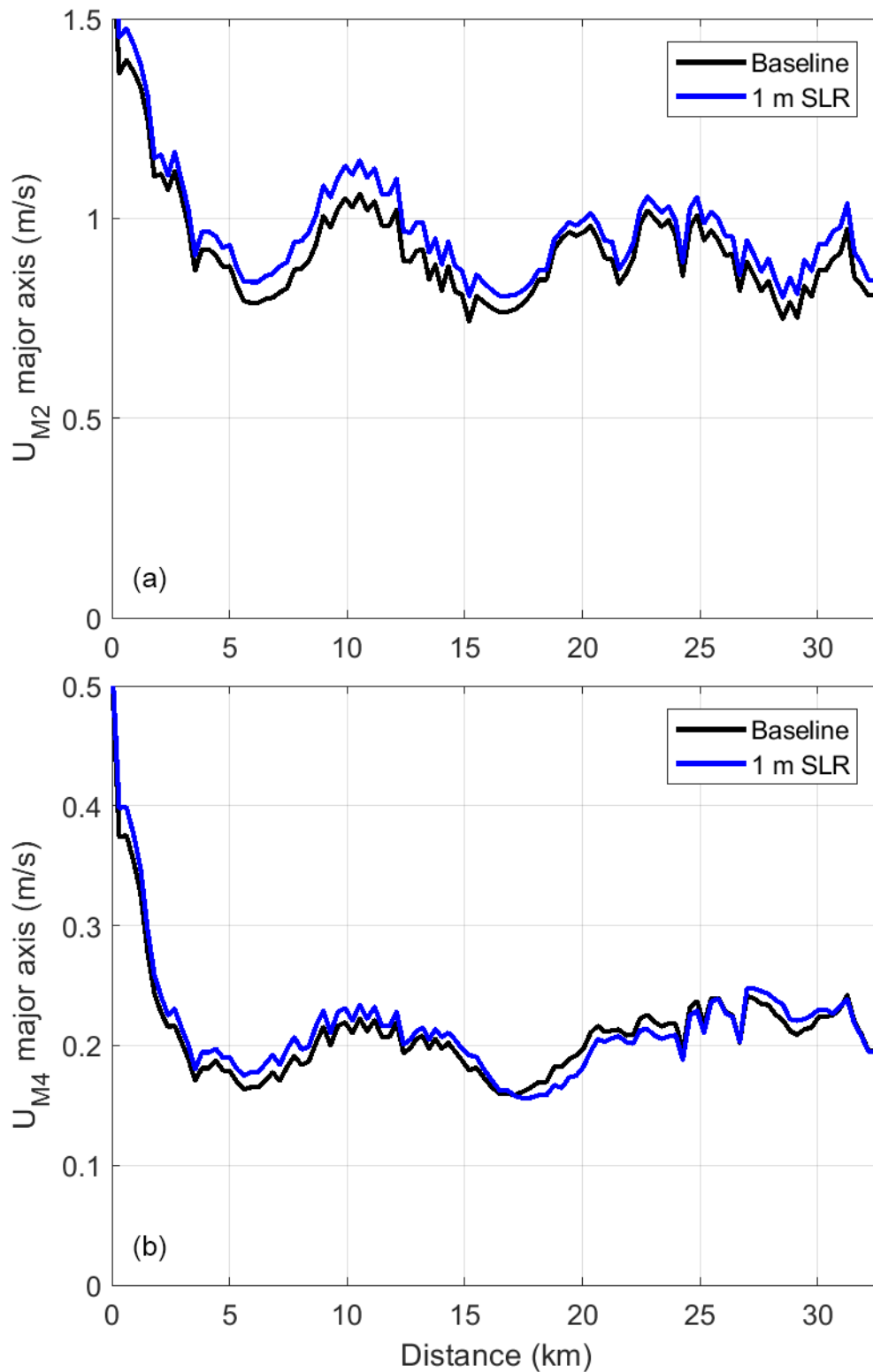

Figure R11: The major axis of the (a) M2 and (b) M4 tidal ellipses along the transect shown in Fig. R7 in the baseline and 1-m SLR scenarios.

“the residual transport more than doubles” Again, would be careful about calling “Q” the residual transport. It’s perhaps one type of residual barotropic transport, amongst many.

Response (35): We have removed this sentence and Q in Fig. 8b. Through the comments of reviewers, we realize that Q is only one component of tidal transport among many and only considers a typical class of sand. So, it was inappropriate to say Q is the overall residual transport. The purpose of calculating Q is to show that changes in tidal asymmetry may very likely alter the direction of sediment transport in the Oosterschelde. We have revised the entire manuscript to prevent the misleading thoughts that we quantify the overall sediment budget.

“this will not be accompanied by sufficient net sediment import as was in the past” Check grammar of this clause. Would also caution, again, about assuming that this is the only relevant source of transport. All coastal-plain estuaries that I’ve ever seen have a so-called estuary turbidity maximum that is caused by upstream transport. This is because baroclinic effects (ESCO, gravitational circulation) and settling lag effects are often so important. The paper would be helped by reviewing what is known about ETMs somewhere, both in general and in nearby estuaries (or ideally the Eastern Scheldt). The results presented here (and the way they are framed) would suggest that no ETM forms, which is probably not the case and would likely be greeted with skepticism in the ETM community. For references, see the Burchard et al. 2018 review and references therein.

Response (36): This sentence has been rephrased. We have also clarified that this is just one form of sediment transport. Please see Page 8 Lines 14–23. The Oosterschelde is more a well-mixed tidal bay than an estuary, because it receives negligible freshwater runoff after the Delta Works (Nienhuis and Smaal, 1994; Ysebaert et al., 2016). Gravitational circulation in the Oosterschelde is not as important as in a true estuary like the Western Scheldt. To our knowledge, no studies have found an ETM in the Oosterschelde.

References

- Nienhuis, P. H., and Smaal, A. C.: The Oosterschelde estuary, a case-study of a changing ecosystem: an introduction, *Hydrobiologia*, 282/283, 1–14, <https://doi.org/10.1007/BF00024620>, 1994.
- Ysebaert, T., van der Hoek, D. J., Wortelboer, R., Wijsman, J. W., Tangelder, M., and Nolte, A.: Management options for restoring estuarine dynamics and implications for ecosystems: A quantitative approach for the Southwest Delta in the Netherlands, *Ocean Coast. Manage.*, 121, 33–48, <https://doi.org/10.1016/j.ocecoaman.2015.11.005>, 2016.

Discussion of resonance: Please give a general reference for Helmholtz resonance beyond the one given later in the paragraph from one of the co-authors (in any case, this is usually just relevant for harbors). Also, 5.3 hours is not that far away from the M4 frequency, for which you see a big (and unexplained) amplification. M4 resonance is not unheard of, and occurs for example in Hecate strait (Foreman et al. 1993). In any case, please dig deeper into your results and try to figure out whether you see any markers of resonance or altered reflection properties for any of your constituents (see also comment above). Regardless of the conclusion, this will improve your discussion.

A related comment: please discuss how you came up with the time scale of 5.3 hours. Did you use average depth and length? Or did you stress test your model with different frequencies and see what happens? The latter would give you a more accurate estimate. In any case, idealized models show that in frictional systems, the tide wave propagates slower than \sqrt{gh} , such that the resonant time scale is modified (increased). Moreover, resonance with friction is broad-band: there are a large range of frequencies that get amplified. (again, see Talke & Jay 2020 and references therein). Do such considerations impact your analysis? (would seem not for M2, but the point is that using an inviscid quarter wavelength is only an approximation and potentially misleading, and that the paper would be improved by thinking about this in a more sophisticated way).

Response (37): We have added another reference to the analysis of Helmholtz resonance (Sutherland et al, 2005) on Page 9 Line 13. The calculation of quarter-wavelength and Helmholtz resonance periods are based on the average length, width, and depth of the Oosterschelde. We have calculated the resonance period using the “corrected” phase speed, which is actually faster than $(gh)^{0.5}$. See Responses (30) and (32). The Talke and Jay (2020) paper discusses the response of resonance characteristics to changing depth (SLR). We have cited the finding in the discussion.

References

- Sutherland, G., Garrett, C., and Foreman, M.: Tidal resonance in Juan de Fuca Strait and the Strait of Georgia. *J. Phys. Oceanogr.*, 1279-1286, <https://doi.org/10.1175/JPO2738.1>, 2005.
- Talke, S. A., and Jay, D. A.: Changing Tides: The Role of Natural and Anthropogenic Factors, *Annu. Rev. Mar. Sci.*, 12, 14.1–14.31, <https://doi.org/10.1146/annurev-marine-010419-010727>, 2020.

Page 7

“frictional damping increases the semidiurnal tidal amplitude by 0.03-0.05 m/m SLR in the study region”: Not clear what is meant by “study region”. Please be specific.

Response (38): We have removed this sentence.

General comment about bathymetric effects: Agree these are important. Would suggest that you reference some of the studies that have showed similar effects of convergence, depth variation, etc. in the past (including but not limited to Ensing et al., 2015).

Response (39): We have discussed how tides in various embayments and estuaries (dissipative versus convergent, with choking effects, etc.) respond to SLR in this paragraph with examples and references. Please see Page 9 Lines 17–24.

“the Ems estuary may obtain a stronger flood-dominant signal”: There were differences between the “external” M2 and “internal M2” in the Ems: basically, if memory serves, the decrease in damping (in part caused by fluid mud, in part by depth change) reduced the damping of the external M4 more than the “internal” or estuary M4 production was reduced.

It would be helpful if you analyzed your results with this in mind... Also, what happens in the Western Scheldt? The Dijkstra et al. 2019 paper in ODYN discusses this estuary.

Response (40): The discussion of external and internal M4 is addressed in Response (25). The flood dominance in the Western Scheldt does not change much with deepening in the past decades (Winterwerp et al., 2013). We have expanded the discussion of SLR-induced changes in tidal asymmetry in this paragraph (from Page 9 Line 25 to Page 10 Line 13).

References

Winterwerp, J. C., Wang, Z. B., van Braeckel, A., van Holland, G., and Kösters, F.: Man-induced regime shifts in small estuaries—II: a comparison of rivers, *Ocean Dynam.*, 63, 1293–1306, <https://doi.org/10.1007/s10236-013-0663-8>, 2013.

“Firstly, tidal responses to SLR can vary from system to system”: I would say that this is already known. Perhaps modify conclusions, and make sure to include relevant references.

Response (41): This is not our major conclusion. These three paragraphs (firstly, secondly, and thirdly) discuss implications of our findings. We have added a “Conclusions” section to summarize the findings.

“and these effects may amplify in estuaries and bays.”: Again, would point to the Arbic et al. 2009 and Arbic & Garret 2010 papers. There is also the potential for changed estuary tides to feedback into the basin. Any evidence of that?

Response (42): The insight has been added to the paragraph on Page 10 Lines 32–34. We did not account for the feedback from GETM to MARS, which will be interesting to investigate in the future.

“for instance in parts of the Chesapeake Bay”. Did you mean SF Bay? There are some interesting papers for the Chesapeake that should be referenced. Lee et al., 2017 and Ross et al. 2017 (and Du et al. 2018).

Response (43): Yes, it should be San Francisco Bay. We have cited the Chesapeake Bay as well. Now on Page 11 Line 8.

“the gravitational force”: Not sure what you mean by this. Do you mean Gravitational circulation/baroclinic effects?

Response (44): It is changed to gravitational circulation. Now on Page 11 Line 15.

“Density-driven flow can also dominate local transport processes”: There are many other references, including reviews by Burchard et al. 2018 and Geyer and MacCready (2014) that address density circulation.

Response (45): These references are added. Now on Page 11 Lines 18.

Figure 1: The surge barrier should be labeled, not just shown with an ellipse. In general, it would be more helpful to describe exactly how much of the channel crosssection is impeded by the storm surge barrier, and how this is modeled.

Response (46): Thanks for the suggestions. We have added the description of the storm surge barrier and how it is modeled in Methods. See Response (21) for details.

Figure 2: Can you explain why only these specific days of tidal modeling are shown? Without explanation it could be interpreted as “cherry picking” a period of time where the fit was good. In general, more statistics on calibration would be good.

Response (47): The editor asked the same question before. We selected a period of weak wind forcing (Fig. R12), as explained in Section 4.1. We have also expanded the calibration with more statistics. See Section 4.1 and Fig. 2 for revisions.

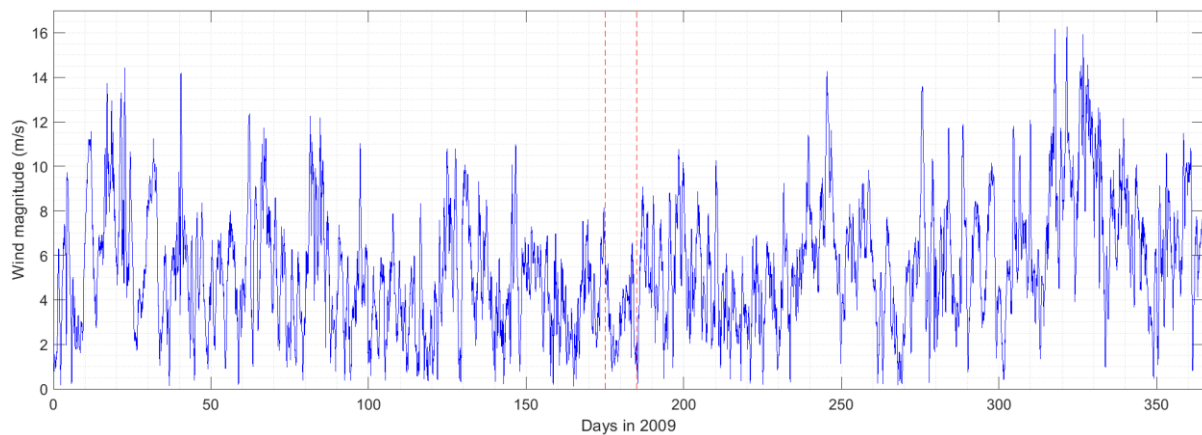

Figure R12: Wind magnitude over the Eastern Scheldt in the year 2009 (Data source: Royal Netherlands Meteorological Institute). The period of days 175-185 as shown in Figs. 2a and 2b is marked with read dashed lines.

Figure 3: How are you defining tidal range? There are different ways of doing that, so please specify.

Response (48): Tidal range is defined as the difference between high and low waters in every tidal cycle. Fig. 3 (now Fig. 4) shows the annual average of tidal ranges in all tidal cycles. We have added the definition in the caption.

Figure 4: The effect of the Delta Works is quite stark. Is there an effect of changing inlet cross-sectional area, i.e, as in Passieri et al. 2016? (That paper found variable changes to tides in back-barrier bays of the Gulf of Mexico. See also the Talke & Jay 2020 review for discussion on and references for the “inlet choking effect”.

Response (49): Good point. However, in our study, the manmade islands and sill are not flooded by SLR, so it is not the case as in Passieri et al., 2016. We mentioned the choking effect on Page 9 Lines 21–24.

Figure 7: please provide information on how annual average was calculated. Is this based on peak velocity, rms velocity, average of the absolute value, or something else?

Response (50): This is root mean square current speed $(u^2 + v^2)^{0.5}$. We have specified it in the caption. Now Fig. 9.

Interactive comment on “Downscaling sea-level rise effects on tides and sediment dynamics in tidal bays” by Long Jiang et al.

Frank Koesters (Referee)

frank.koesters@baw.de

Received and published: 29 October 2019

General comments

The paper by Jiang et al. presents a modelling study of a tidal bay, here the Eastern Scheldt, on the effects of sea-level rise on hydrodynamics and sediment transport. The study addresses an issue, which is of practical relevance to sediment management especially when considering future sea level rise.

Overall the paper is clearly structured and written in an easily comprehensible but precise way. The authors apply results from a European Shelf model to force a regional Eastern Scheldt model with different boundary conditions representing present-day and sea level rise (SLR) conditions. From these hydrodynamic modelling results they infer effects on sediment transport based on a simplified approach just taking the effect of M2 and M4 tides into account following Burchard et al. (2013). The authors conclude that the Eastern Scheldt will change with SLR from balanced flood-ebb current conditions to ebb dominance which will result in a loss of sediments of the Eastern Scheldt.

The results of Jiang et al. add an interesting case study to previous assessments of SLR effects on coastal regions. Therefore, their work is relevant to the scope of Ocean Science. The modelling study applies state of the art techniques of model coupling to combine large-scale changes of hydrodynamics due to SLR and regional dynamics of a tidal bay.

Based on their modelling results the authors draw the conclusion that the ES will change with SLR from balanced flood-ebb current conditions to ebb dominance and thus a potential loss of sediments. I find it hard to assess the model validity based on the presented results. I recommend a substantial improvement of model validation.

I appreciate the approach to infer sediment transport from hydrodynamic quantities; here the ratio of M2 and M4 tides, but this certainly requires to carefully checking if results are consistent and plausible. Here the authors have to spent considerable more effort.

In view of the complexity of hydrodynamic and sediment transport processes in tidal environments, the paper’s very simplified approach to asses residual sediment transport lacks a critical discussion of results.

[Response \(1\): Thanks for the constructive and detailed comments on our manuscript. We have revised the manuscript accordingly. Specifically, we improved the model validation by including additional statistical analysis and expanded the discussion as suggested. We have also interpreted the results on the sediment transport quantity \$Q\$ with more caution given the limitations and simplifications of this method. Please see the following responses for detailed revisions.](#)

Scientific comments

a) Numerical modelling

- General

Title and wording in the article are misleading when it comes to the term ‘downscaling’. The authors imply that they apply a new approach but their methods are neither new nor would I call it downscaling per se. However, their approach is appropriate to address the scientific question how tidal dynamics of the Eastern Scheldt (ES) will change with SLR. The term ‘downscaling’ in the title is in my view misleading but scope and methods are clarified in the abstract.

Response (2): We have changed “downscaling” to “model coupling” in the title and the text, where necessary. It is indeed not a new approach. Our main point is that it seems an appropriate solution compared to considering SLR only but not taking tidal changes on the shelf into account. It is clarified in Introduction (e.g, from Page 2 Line 34 to Page 3 Line 8 of the “accept-changes” version of the revised manuscript) and Discussion (e.g., Page 10 Lines 22–34 of the “accept-changes” version of the revised manuscript). Hereafter, wherever the page and line numbers occur, we refer to the “accept-changes” version.

- Hydrodynamics

One of the strong points of the paper is the analysis of possible resonance effects even though they do not prove to be important here. A shortcoming of the modelling work is the model validation. This holds for the general approach: not taking meteorological forcing into account is not well suited for a proper hydrodynamic model validation. This is especially important as the authors find that the presence of the storm surge barrier is relevant for SLR induced changes. Unfortunately the storm surge barrier is not resolved therefore they have to prove that they can cover the effect under sea-level rise conditions properly. Please carry out a comparison of model results and measurements outside of the ES to show that the model captures the transformation due to the storm surge barrier narrowing. Moreover, I would suggest carrying out at least a sensitivity study for high mean water levels in the North Sea but for an open storm surge barrier in order to assess if the model adequately resolves higher water levels in the ES.

Response (3): Thanks for the comments. Please see the following four aspects addressing the comment.

1) About the missing meteorological forcing, the GETM setup for the Oosterschelde has been calibrated and validated with realistic meteorological forcing and gravitational circulation in our previous study (Jiang et al., 2019). In the current study, the key point is to simulate the “future” SLR scenarios. It is difficult to include predicted meteorological forcing and river runoff for the future. Thus, both nested models MARS and GETM are run without meteorological forcing. Despite the absence of meteorological forcing in the model, the

coupled model is able to simulate the water elevation with reliable performance, based on which scenario the further SLR runs were conducted.

2) The storm surge barrier is not unresolved. In Methods of the revised manuscript (from Page 4 Line 30 to Page 5 Line 2), we have clarified how it was implemented in our model. The storm surge barrier includes two manmade islands and three openings as shown in Fig. 1. Each tidal opening consists of concrete pillars and steel gates that can be closed under severes stormy conditions (Fig. R1). The bed of the barrier is secured by a sill resulting in a much decreased water depth (Fig. R2). The pillar is around 4 m wide, which is much narrower than the grid size of the model (300 m). The model would need a much finer resolution and smaller time step to resolve the pillars, which is computationally inefficient and unpractical. Given that the pillars accounts for only 8.2% of the overall cross-sectional area based on our calculation, we reduced the depth accordingly (i.e., by ~8.2%) to maintain the realistic cross-sectional area of each tidal opening of the barrier. It turns out that our model setting reasonably captures the realistic water elevation inside the Oosterschelde (Jiang et al., 2019).

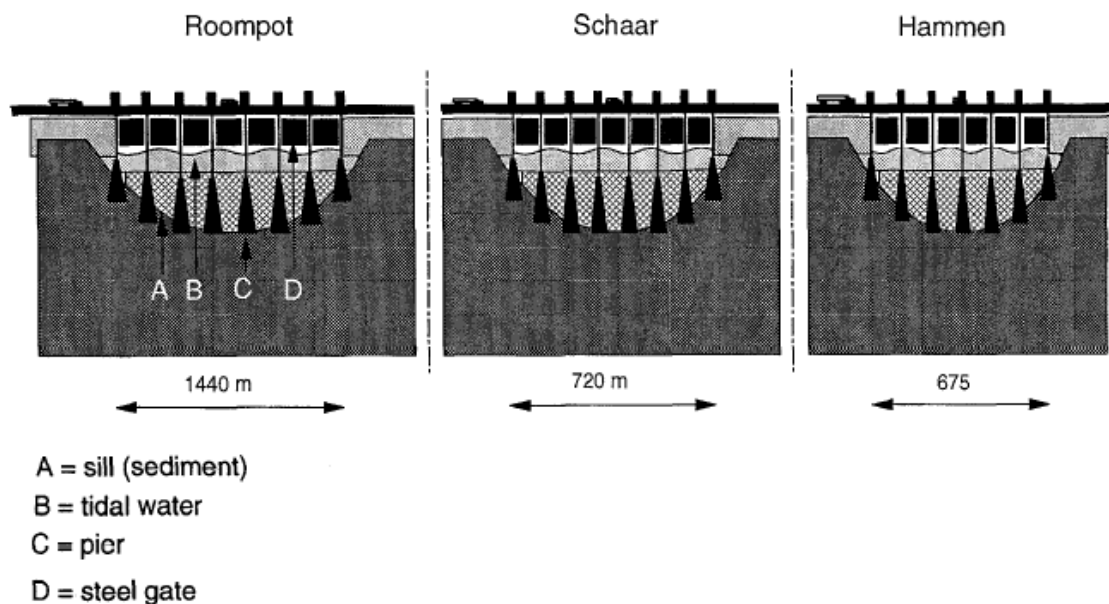

Figure R1: The schematic cross-sectional view of the storm surge barrier of the Oosterschelde. Source: Nienhuis and Smaal, 1994.

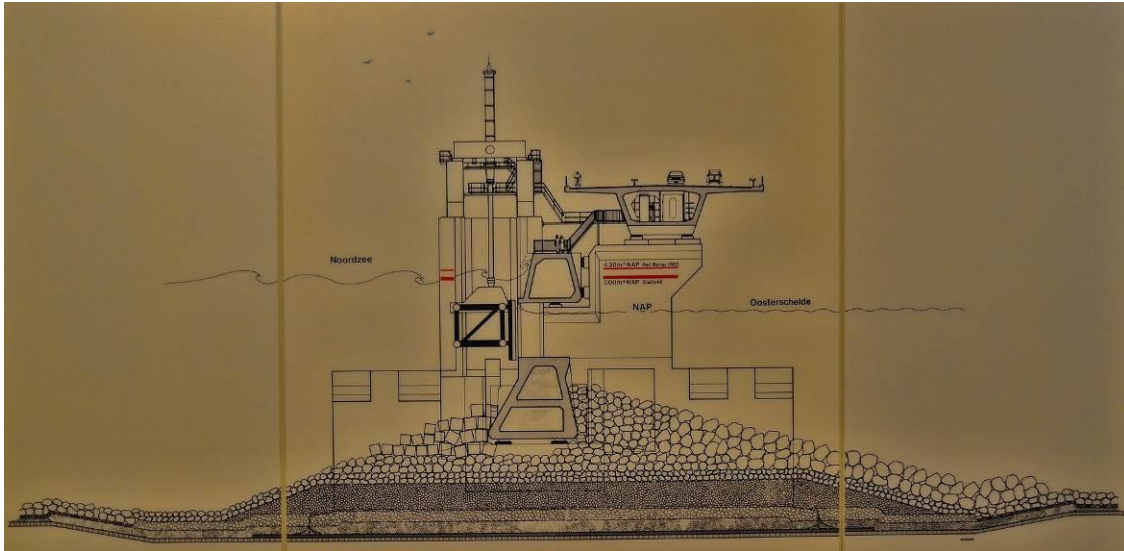

Figure R2: The side view of the storm surge barrier of the Oosterschelde. Source: Wikipedia Oosterscheldekering, <https://en.wikipedia.org/wiki/Oosterscheldekering>.

3) The calibration in the North Sea was conducted by Idier et al. (2017). To show the calibration results, we are here extracting the validation results (Figs. R3 and R4) from this paper, which indicate that the European Shelf model simulates the water elevation and major tidal components reasonably well.

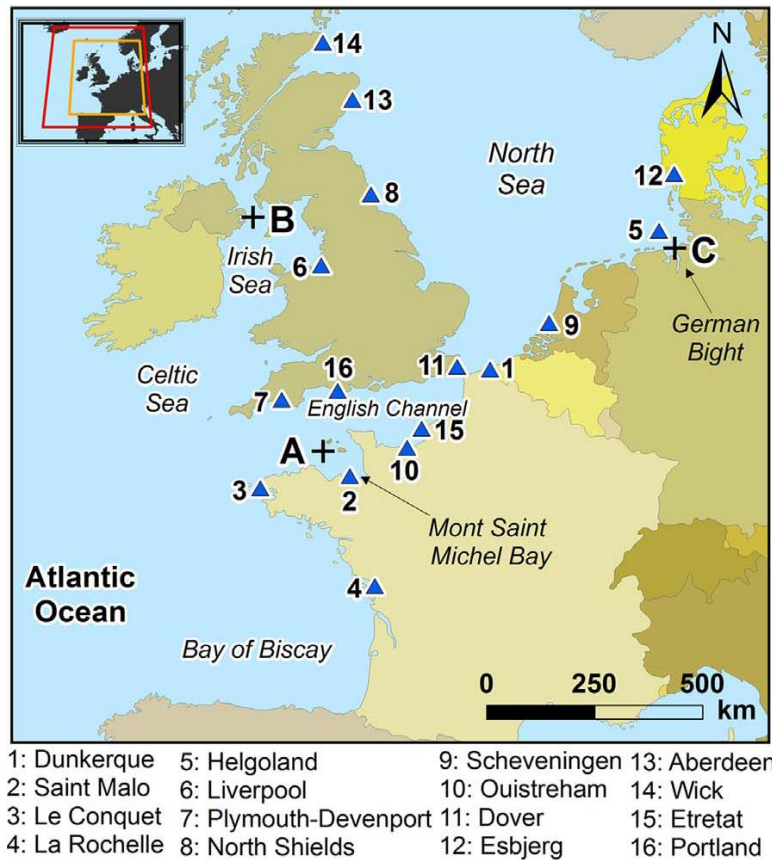

Figure R3: Computational domain of the MARS model with locations of tide gauges used to validate the model. Source: Idier et al., 2017.

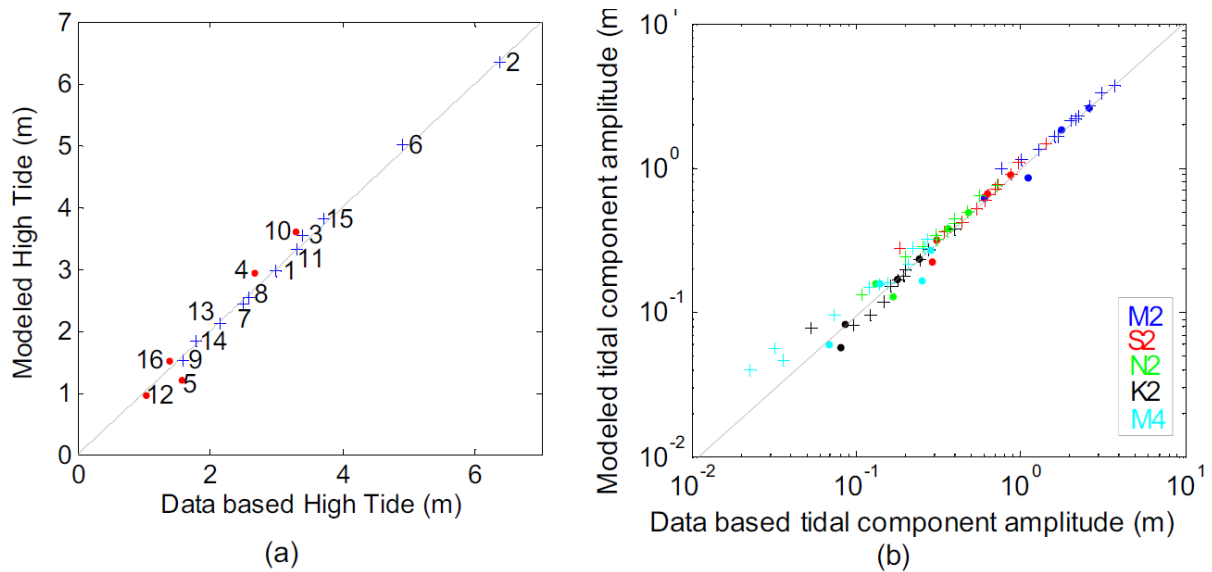

Figure R4: (a) Modeled versus data-based highest annual tide (for the year 2009) for each site. The numbers refer to the tide gauge names in Fig. R6; (b) modeled versus data-based tidal component amplitudes for 5 selected tidal components. + and • indicate sites with relative errors for the highest tide that are smaller or larger than 5%, respectively. Source: Idier et al., 2017.

4) A sensitivity test without the storm surge barrier is a good suggestion but will not help the model validation. The current Oosterschelde is a completely different system from the pre-barrier (i.e., without the storm surge barrier) times not only because of the storm surge barrier. As part of the Delta Works in the late 1980s (https://en.wikipedia.org/wiki/Delta_Works), many other dams and sluices (Fig. R5) are built at approximately the same time cutting the freshwater input of the Oosterschelde, which along with other systems (e.g., the salt-water lake Grevelingen and freshwater lake Haringvliet) became isolated it from other delta networks (Ysebaert et al., 2016). Thus, running the pre-barrier scenario requires extending the model domain to the entire Southwest Dutch Delta including the Rhine, Meuse, and Schelde Rivers and may lend little weight to the model performance in the model setup of this study.



Figure R5: The Southwest Delta (Netherlands) with the main water basins and the main hydraulic infrastructures related to the Delta Works. Numbers indicate locations 1) Brienoord, 2) Puttershoek, 3) Bovensluis, 4) Haringvliet center, 5) Steenberg, 6) Zoom center, 7) Dreischor, 8) Zijpe, 9) Lodijkse Gat, 10) Hammen Oost, 11) Soelekerkepolder, 12) Hansweert. Source: Ysebaert et al., 2016.

References

- Idier, D., Paris, F., Le Cozannet, G., Boulahya, F., and Dumas, F.: Sea-level rise impacts on the tides of the European Shelf, *Cont. Shelf Res.*, 137, 56–71, <https://doi.org/10.1016/j.csr.2017.01.007>, 2017.
- Jiang, L., Gerkema, T., Wijsman, J. W., and Soetaert, K.: Comparing physical and biological impacts on seston renewal in a tidal bay with extensive shellfish culture, *J. Mar. Syst.*, 194, 102–110, <https://doi.org/10.1016/j.jmarsys.2019.03.003>, 2019.
- Nienhuis, P. H., and Smaal, A. C.: The Oosterschelde estuary, a case-study of a changing ecosystem: an introduction, *Hydrobiologia*, 282/283, 1–14, <https://doi.org/10.1007/BF00024620>, 1994.
- Ysebaert, T., van der Hoek, D. J., Wortelboer, R., Wijsman, J. W., Tangelder, M., and Nolte, A.: Management options for restoring estuarine dynamics and implications for

ecosystems: A quantitative approach for the Southwest Delta in the Netherlands, *Ocean Coast. Manage.*, 121, 33–48, <https://doi.org/10.1016/j.ocecoaman.2015.11.005>, 2016.

Further issues concerning the representation of hydrodynamics are:

- Deviations of measurements and model results are rather large (up to 10 % in M4 amplitude), what about other error statistics (e.g. RMSE) and why would a further model calibration possibly not sensible?
- Response (4): We have calculated the RMSDs as shown in the Taylor Diagram in Fig. 2c. Why we do not do further calibration it that the GETM setup and settings are the same as in Jiang et al., 2019 except that the current study is a 2D barotropic run. That is, as discussed in Response (3), the only difference from the calibrated realistic run (Jiang et al., 2019) is the absence of meteorological forcing and gravitational circulation. When the wind forcing is not strong, the modeled water elevation is in good agreement with observation (Figs. 2a and 2b). Thus, most of the deviations from observation very likely originate from the missing winds and other realistic forcing, more than insufficient calibration. We have mentioned this in Section 4.1 of the revised manuscript.

References

Jiang, L., Gerkema, T., Wijsman, J. W., and Soetaert, K.: Comparing physical and biological impacts on seston renewal in a tidal bay with extensive shellfish culture, *J. Mar. Syst.*, 194, 102–110, <https://doi.org/10.1016/j.jmarsys.2019.03.003>, 2019.

- The effects of tidal flats are analysed in detail but how well are they represented by the model? You might want to give a comparison of hypsometric curves of model and underlying bathymetric data.
- Response (5): Maybe this was confusing in our text. Our model does not account for the accretion and erosion of tidal flats. Rather a constant bottom topography is assumed in all scenarios. We have clarified it on Page 4 Lines 28–29. The bathymetry of tidal flats is derived from the observational data and does not change in the model run. They are the dataset measured by Rijkswaterstaat routinely and accessible online (<http://opendap.deltares.nl/thredds/catalog/opendap/hydrografie/surveys/catalog.html>)
- The discussion of the observed changes in tidal asymmetry in term of the interaction between the tidal wave and the basin geometry is going in the right direction, but is too short. You emphasize the importance of understanding the complicated interaction between basin geometry and tides. So why don't you give a thorough discussion on this aspect? For example, you indicate that tidal asymmetry depends on the a/h ratio as well as on the extension of intertidal area and find that ES becomes more ebb-dominant with SLR. So what does this mean with regard to the specific basin

geometry of the ES and its significance for the tidal response to SLR?? Please consider further discussion on this aspect.

Response (6): Thanks for the suggestion. We have emphasized the importance of basin geometry in modulating the tides in the Oosterchelde in the revised manuscript. Based on previous studies (Friedrichs and Aubrey, 1994; Hunt, 1964; Jay, 1991; Lanzoni and Seminara, 1998; Savenije and Veling, 2005; van Rijn, 2011), we have identified the basin as a strongly convergent and less strongly dissipative basin by the amplified wave speed and tidal amplitude, the tidal wave being nearly standing waves, and the landward decreasing basin cross-sectional area shown on the newly plotted Fig. 6. This part is detailed in Section 4.1 (Page 6 Lines 19–29). In the third paragraph of Discussion (Page 9 Line 32 to Page 10 Line 5), we explained the strengthened ebb dominance under SLR with the findings of Lanzoni and Seminara (1998). Under SLR conditions in our study, friction is reduced, while convergence of basin geometry does not change since the model does not allow flooding of shorelines. When convergence becomes stronger relative to friction, the basin becomes more distorted and ebb-dominant according to Lanzoni and Seminara (1998).

References

- Friedrichs, C. T., and Aubrey, D. G.: Tidal propagation in strongly convergent channels, *J. Geophys. Res. Oceans*, 99, 3321–3336, <https://doi.org/10.1029/93JC03219>, 1994.
- Hunt J. N.: Tidal oscillations in estuaries. *Geophys. J. R. Astron. Soc.*, 8, 440–455, <https://doi.org/10.1111/j.1365-246X.1964.tb03863.x>, 1964.
- Jay, D. A.: Green's law revisited: Tidal long-wave propagation in channels with strong topography, *J. Geophys. Res. Oceans*, 96, 20585–20598, <https://doi.org/10.1029/91JC01633>, 1991.
- Lanzoni, S., and Seminara, G.: On tide propagation in convergent estuaries. *J. Geophys. Res. Oceans*, 103, 30793–30812, <https://doi.org/10.1029/1998JC900015>, 1998.
- Savenije, H. H. G., and E. J. M. Veling: Relation between tidal damping and wave celerity in estuaries, *J. Geophys. Res.*, 110, C04007, <https://doi.org/10.1029/2004JC002278>, 2005.
- van Rijn, L. C.: Analytical and numerical analysis of tides and salinities in estuaries; part I: tidal wave propagation in convergent estuaries, *Ocean Dynam.*, 61, 1719–1741, <https://doi.org/10.1007/s10236-011-0453-0>, 2011.

-Sediment transport

One of the main results of Jiang et al. is that the ES will suffer from sediment loss with SLR. Sediment transport is not modelled with a separate sediment transport model but inferred from hydrodynamics. This approach is on the one hand a simplification but is a neat way to obtain an estimate for important impacts of SLR. These results can have an important impact on local sediment management and the work of authorities in that area. Therefore, a careful

model validation and sensitivity tests for sediment transport are required to prove reliable results. The validation needs to be generally improved.

It is important to understand the complexity of hydrodynamics and at least mention potentially relevant mechanisms at first before drawing conclusions on sediment transport. For example, tidal asymmetry is not only generated by M2-M4 phase differences, but also due to hypsometric controls and lateral circulation. Please state model limitations more clearly in the discussion.

Response (7): Thanks for the insightful comment. We should use caution when making the conclusion of the sediment transport of the entire basin under SLR. The revisions regarding to Q are mainly three-fold as follows.

Firstly, as the reviewer suggests, Q in our study is only one component of sediment transport that is affected by tidal asymmetry. Other components include lateral transport, density-driven transport and so on. Clarification has been made in Methods (from Page 5 Line 23 to Page 6 Line 5) and Results (Page 8 Lines 11–23) that our study only aims to look at how changes in tidal asymmetry impact sediment transport, not quantifying the sediment budget with all controlling processes included. The sum of Q over the entire basin that may be misunderstood as the sediment budget has been removed from Fig. 8b.

Secondly, the erosion parameter α and settling velocity w_s in calculating Q depend on the property (grain size) of sediments. When prescribing them, only one class of sand with a specific erosion parameter α and settling velocity w_s is considered. That is to say, our study aims to focus on the hydrodynamic effects (velocity and tidal asymmetry) that can be varied by SLR and affect sediment transport. The reason of choosing sand is that the Oosterschelde after the Delta Works is mostly sandy according to our along bottom measurements of sediment grain size distribution (Fig. R6) and a previous study (Fig. R7). That said, Q is only an example of how SLR can change the asymmetry-associated transport of this type of sand. We have specified it where Q is discussed in the revised manuscript. Please see from Page 5 Line 23 to Page 6 Line 5.

Thirdly, when calculating Q , we have changed from a constant eddy viscosity to the spatially variable eddy viscosity computed in the model. The results are updated in Fig. 7.

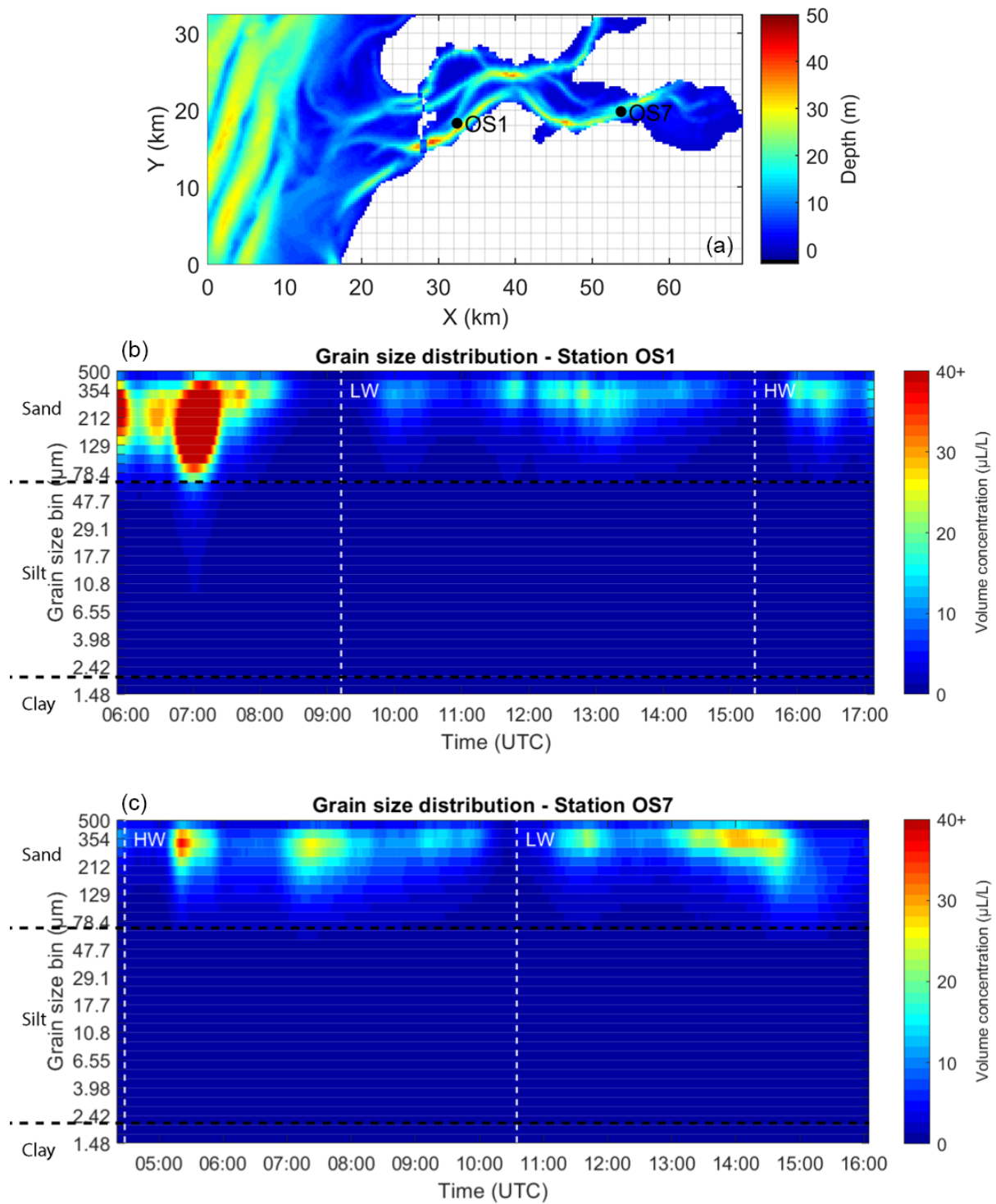

Figure R6: The near-bottom sediment grain size distribution at (a) two stations of the Oosterschelde: (b) OS1 measured on 4 June 2019 and (c) OS7 measured on 6 June 2019. The grain size distribution is measured by the LISST-200X Particle Size Analyzer.

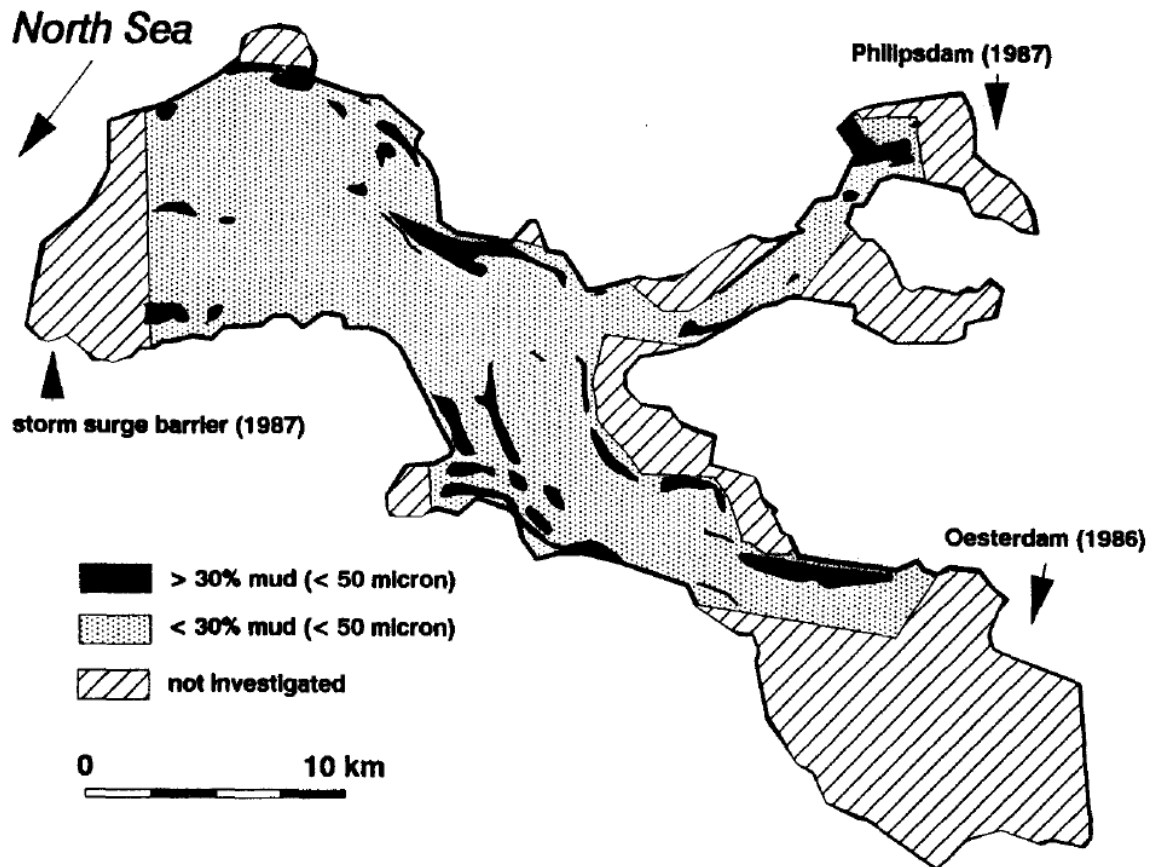

Figure R7: Fine sediment content < 53 pm of the subtidal bottom of the Oosterschelde after the completion of the storm-surge barrier and compartment dams. Source: Mulder and Louters, 1994.

References

Mulder, J. P., and Louters, T.: Fine sediments in the Oosterschelde tidal basin before and after partial closure, *Hydrobiologia*, 282/283, 41–56, <https://doi.org/10.1007/BF00024620>, 1994.

Please consider the following issues:

- The assumption for sediment transport to be dependent on M2 and M4 amplitude and phase only is very crude as it neglects e.g. lateral circulation or density effects. Can you give any measurements for comparison?

Response (8): We are not aware of studies comparing the effects of different processes on sediment transport in the Oosterschelde, which probably needs a sophisticated sediment model. Please see Response (7) for our revisions.

- Are your results valid for the observed range of sediment grain sizes? At least carry out a sensitivity study on assumptions made (e.g. is settling velocity w_s of 1 mm/s representative for the ES)

Response (9): Please see Response (7).

- Why is the system experiencing sediment loss today (p. 6 l.13) if there is a mixed flood/ebb dominance?

Response (10): We have explained this in the paragraph in the revised manuscript. Please see Page 8 Lines 17–20. In the pre-barrier period, the sand erosion and sedimentation of tidal flats were in equilibrium in the Oosterschelde (Mulder and Louters, 1994). The storm surge barrier acts as a barrier of sand import and the reduced tidal currents cannot resuspend and supply sufficient sand to the eroded tidal flats, creating a sand deficit for tidal flats (Eelkema et al., 2012).

References

Mulder, J. P., and Louters, T.: Fine sediments in the Oosterschelde tidal basin before and after partial closure, *Hydrobiologia*, 282/283, 41–56, <https://doi.org/10.1007/BF00024620>, 1994.

Eelkema, M., Wang, Z. B., and Stive, M. J.: Impact of back-barrier dams on the development of the ebb-tidal delta of the Eastern Scheldt, *J. Coast. Res.*, 28, 1591–1605, <https://doi.org/10.2112/JCOASTRES-D-11-00003.1>, 2012.

- Results for Q are presented as averages over ES. What can we infer from that? I guess that is very difficult to interpret, e.g. you have a Q of about $-0.35 \text{ kg}/(\text{m s})$ for an equal flood and ebb tide dominance (which would locally result in $Q = 0$). Please revise analysis or explain it.

Response (11): The quantity Q cannot be used as the sediment budget of the Oosterschelde given the drawbacks mentioned in Response (7). We have removed this from Fig. 8b.

- The authors estimate the net sediment transport Q inferred from the relation of Burchard et al. (2013). For a sea-level rise of 1 m Q would be around $-0.8 \text{ kg}/(\text{m s})$. Please discuss the effect on the ES, e.g. taking the width of the ES at the mouth of about 10 km one would get an export of sediment of about 8,000 kg/s which relates with density ρ 1,600 kg/m³ to a volume loss of 158 Mio. m³ p.a.. Is that sensible?

Response (12): Please see Responses (11) and (7).

- A steady state topography is assumed for SLR which will not be the case, what kind of feedback mechanisms are to expect?

Response (13): A very good question. It is assumed that topography will not change with SLR. If it does, the spatial bottom roughness can be altered in contrast to the baseline scenario, which may change the local friction and tides. In addition, the convergence can also be changed. It will require a sediment transport and geomorphology model to study all these effects. An example is that the M2 tides in the German Bight are amplified because of the bathymetric changes (Hagen et al.,

2019). We have expanded the discussion of the limitation in the last paragraph of the manuscript. Please see Page 11 Lines 18–24.

References

Hagen R., Freund J., and Plüß, A.: The impact of natural bathymetry changes, EGU poster, <http://doi.org/10.13140/RG.2.2.13292.62083>, 2019.

Even though the results needs further corroboration and discussion on model limitations I like to stress that the conclusions are presented in a clear and comprehensible way.

Response (14): Thanks for the positive comment.

Specific and technical comments

- Abstract:
 - Clearly written but last sentence is misleading. One would expect way more than just model coupling.

Response (15): We have change “downscaling” to “coupling” as mentioned in Response (2). Now on Page 1 Line 18.

- ‘our model downscaling approach’ implies a novel approach for the model setup. However, downscaling is actually not new in modelling of shelf seas and shallow coastal waters.

Response (16): Agreed. Our point is the model coupling approach should be applied more widely in such studies instead of simply rising the sea level of a regional model. This sentence is rephrased. Now on Page 1 Lines 18–19.

- Introduction:
 - Their brief literature review is almost sufficient. However, some more reference to published work using their (coupled) modelling approach in other coastal regions would be appropriate. Are there no previous relevant studies for the ES itself?

Response (17): We have added references of coupled modeling approach in the last but one paragraph of Introduction in the revised manuscript. Please see Page 3 Lines 7–8. The previous literature on the Oosterschelde (we have changed the name “ES” to “Oosterschelde” according to another reviewer’s suggestion) is described in Section 2, Study site, specifically, Page 3 Lines 15–22.

- Formally I would expect to find references in chronological order.

Response (18): The references throughout the manuscript have been changed from an alphabetical to chronological order.

- p.1 1.22 not only salt marsh accretion, but also tidal flat accretion is influenced (those two are not the same)

Response (19): We have added tidal flat accretion to the sentence. Now on Page 1 Line 28.

- p.2 1.3 refer also to Pelling et al. (2013), who focused exactly on this aspect (the decrease in tidal amplitude as a consequence of enhanced dissipation in newly inundated areas)

Response (20): It has been added. Now on Page 2 Line 9.

- p.2 1.5 Do you mean in shallow ebb-dominant estuaries?

Response (21): We doubled checked it. It should be flood-dominant here. Will explain it in the next response.

- p.2 1.5-8 A high ratio of a/h usually coincides with vast areas of intertidal flats, since large intertidal flats result in a small mean basin depth. Hence, there is NO contrast between the two aspects you describe as you say, too: seaward transport is reduced (first sentence) and there is a transition to flood-dominance (second sentence). This is the same direction of change in tidal asymmetry.

Response (22): Sorry for the confusion. We need more explanation here in describing the findings of Friedrichs and Aubrey (1988). Starting with one figure from this paper (Fig. R8b), when the ratio a/h is over 0.3, the M2-M4 velocity phase difference is over 270 degrees, which is an indication of flood dominance. The higher a/h is, the higher chance of flood dominance. If a/h is below 0.2, all estuaries tend to be ebb dominant with a M2-M4 velocity phase difference less than 270 degrees. When a/h is between 0.2 and 0.3, the tidal asymmetry depends largely on the ratio of tidal flats to channels V_s/V_c . Therefore, if h is increasing faster than a in a flood dominant system under SLR, i.e., a/h decreases, the system is moving to the left, i.e., towards less flood dominance. If a is increasing faster than h , the system become more flood dominant. With SLR, V_s/V_c will decrease, i.e., the system is moving down the y-axis, resulting in a more flood dominant situation. We have rephrased the sentence for clarification. Please see Page 2 Lines 11–16.

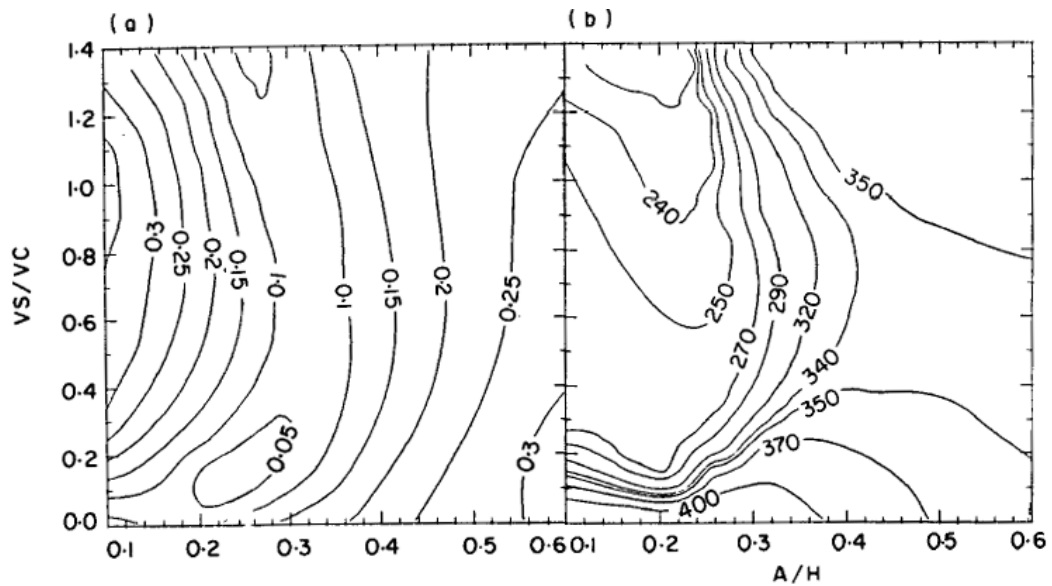

Figure R8: Contour plots of the numerical results of 84 model systems as a function of A/H and V_s/V_c : (a) cross-sectionally averaged velocity M_4/M_2 , amplitude ratio; (b) cross-sectionally averaged velocity $2M_2 - M_4$, relative phase. A , tidal amplitude; H , water depth; V_s , volume of intertidal storage; V_c , volume of channels. Source: Friedrichs and Aubrey, 1988.

References

Friedrichs, C. T., and Aubrey, D. G.: Non-linear tidal distortion in shallow well-mixed estuaries: a synthesis. *Estuar. Coast. Shelf Sci.*, 27, 521–545, [https://doi.org/10.1016/0272-7714\(88\)90082-0](https://doi.org/10.1016/0272-7714(88)90082-0), 1988.

- p.2 1.6 sentence mixed up

Response (23): “in” should be “if”, but we have replaced the sentence. Please see Page 2 Lines 11–16.

- p.2 1.7 ‘may cause’

Response (24): Sentence replaced.

- o p.2 1.14 Is it really true that most modeling studies simply prescribe SLR as an additional water elevation at the seaward boundary? Please refer to some examples, where it was simply added.

Response (25): Examples provided. Please see Page 3 Line 2–3.

- p.2 1.17 Pickering et al. (2017) use a global model and thus are probably no appropriate reference for statements on the tidal propagation on shelves.

Response (26): Reference removed. Now on Page 3 Line 4.

- p.2 l.23 as said in the general feedback: the downscaling method is already broadly applied for simulating tidal dynamics in coastal waters.

Response (27): The “broad applicability” has been changed to “necessity”. Now on Page 3 Line 12.

- Study site

- p. 3 l. 4 water depths

Response (28): “depth” is changed to the plural form. Now on Page 4 Line 2.

- Methods

- p.3 l.11-12 Add some more information about the model here. Are the models 2D or 3D? And if it is 3D, what is the vertical resolution? Which quantities are considered, which are relevant to density effects (transport of salt, heat)?

Response (29): The model is 2D barotropic. It has been added to the Methods. Please see Page 4 Line 30.

- p.3 l.16 Better: ‘The MARS domain extends to deep waters and covers the entire North-West European continental shelf...’ This makes it more clear that the model not only extends to deep waters along a few sections of the open boundary, but captures the entire shelf edge.)

Response (30): Thanks for the suggestion. The changes are made. Now on Page 4 Lines 14–16.

- p. 3 l. 24 reference Slangen 2014 is missing; restructure sentence

Response (31): The reference is added to the list on Page 17 Lines 26–28. We have rephrased the sentence. Now on Page 4 Lines 23–24.

- p.4 l.10 Depending on the grain size, the time lag between local suspended sediment concentration and current velocity is not necessarily negligible. With regard to finer fractions (especially silt fractions) settling lag effects are important!

Response (32): Thanks for the reminder. As mentioned in Response (7), we consider sand here. This part is revised to clarify the application of Q in this study. Please see from Page 5 Line 33 to Page 6 Line 4.

- Results

- p.4 l.24 The correlation coefficient is not ideal to assess a tidal signal as the tidal wave itself is a very strong signal compared to the error, therefore observed and modeled tidal water elevations always have a relatively strong correlation - also in case of rather low model accuracy. For example, you may add RMSE, which is more appropriate.

Response (33): Thanks for the suggestion. We have shown the Taylor Diagram including correlation coefficients, root mean square deviations, and standard deviations (Fig. 2c).

- p.5 l.8 “the main tidal patters” ...of what? Tidal current velocity? Please clarify.

Response (34): We have removed this sentence in the revised manuscript.

- p.5 l.11-13 “With SLR, TR increases almost uniformly within ES”: You may mention that this statement is related to the investigated SLR range up to 2 m and that this is not necessarily true for larger SLR values (e.g. for $SLR > 2$ m). (The same for p.5 l.19-21)

Response (35): Agreed. We have defined the range in which these relationships applies. Please see Page 7 Lines 11–12.

- p.5 l.14 Please indicate more precisely, which region you mean with “adjacent North Sea”? Do you mean only the region directly located seaward from the barrier (up to which depth?) or the entire North Sea section within the GETM model or an even larger domain of the North Sea such as the Southern Bight?

Response (36): Indeed unclear here. We have changed it to “the adjacent North Sea in the GETM domain as well as the Southern North Sea calculated by Idier et al. (2017)”. Now on Page 7 Lines 17–18.

- p.5 l.16-18 I don't get your point. Why do you mention the fixation of the tidal basin size when talking about the role of tidal range for tidal prism? An increased tidal range will always increase the tidal prisms, no matter, if the tidal basin is fixed or not. A non-fixation would only further increase the tidal prism. Also keep in mind that as long as intertidal flats are present in the initial case (your base-line scenario) the tidal prism will always increase with SLR, even if tidal range is not increased (remains constant), because with SLR former tidal flat volume is added to the tidal prism.

Response (37): Yes, it is true. This sentence is removed.

- p.5 l.18 Figure 7 does not show that. It looks like tidal currents are mainly increased on the tidal flats or shoals. How could this be explained?

Response (38): Fig. 7 is now Fig. 9 in the revised manuscript. Fig. 9b shows the velocity difference between scenarios with 1 m and 0 m SLR. The difference is positive at most of the basin, indicating the increase of tidal currents in most areas. We explain it in Section 4.2. The M2 phase difference between the seaward to landward ends is reduced (Fig. 5d), which means that it takes shorter time for the M2 tide to penetrate along the basin. This is a combined result of increased water depth, reduced friction, and basin convergence. Please see from Page 7 Line 33 to Page 8 Line 3.

- p.6 l.9-10 and Figure 6b: Your analysis is very difficult to justify. You made an average of residual sediment transport over the entire ES. What does that tell you about the exchange between ES and the adjacent North Sea? When the tidal asymmetry is 0, I would expect the residual sediment transport to be minimal as well, if it is related to the exchange between ES and the adjacent North Sea. Furthermore, I would expect the intensity of residual sediment transport at SLR of 0.25 m to be roughly the same as in the baseline scenario (SLR of 0), since the magnitude of tidal asymmetry of current velocity is about the same.

Response (39): We realize that the quantity Q in our study should not be used as the estimate of sediment budget in the Oosterschelde for reasons given in Response (7). Therefore, we have removed the basin-integrated Q in Fig. 8b, i.e., the previously Fig. 6b. Accordingly, the interpretation of Q is revised in Section 4.3. Please see Page 8 Lines 11–23.

- Discussion and summary

- p.6 l.17-18 Do you have any figure as proof of the value of 30 cm for the high water at spring tide? As shown in Figure 3 the increase in TR due to a SLR of 1 m is about 0.3 m. If tidal high water increases by an extra of 0.3 m (1.3 m in total), this means that tidal low water is elevated exactly by SLR (1 m in total)? So does that mean that the increase in tidal range by 0.3 m is solely induced by the increase of tidal high water?

Response (40): The tidal range increased by 0.33 m for the 1 m SLR scenario, which is the average increase in tidal range. That is, the mean high water is increased and mean low water is decreased by half of 0.33 m, i.e., 0.17 m. Here, we are talking about the high water at spring tide, i.e., the maximum high water, which should be the upper limit of coastal defense. Fig. R9 shows the high water at spring tide in the baseline and 1 m SLR scenarios, and their difference. Excluding the 1 m SLR, the high water is elevated for an extra 20–30 cm (Fig. R9c). We have made the clarification in the text. Please see Page 8 Lines 27–30.

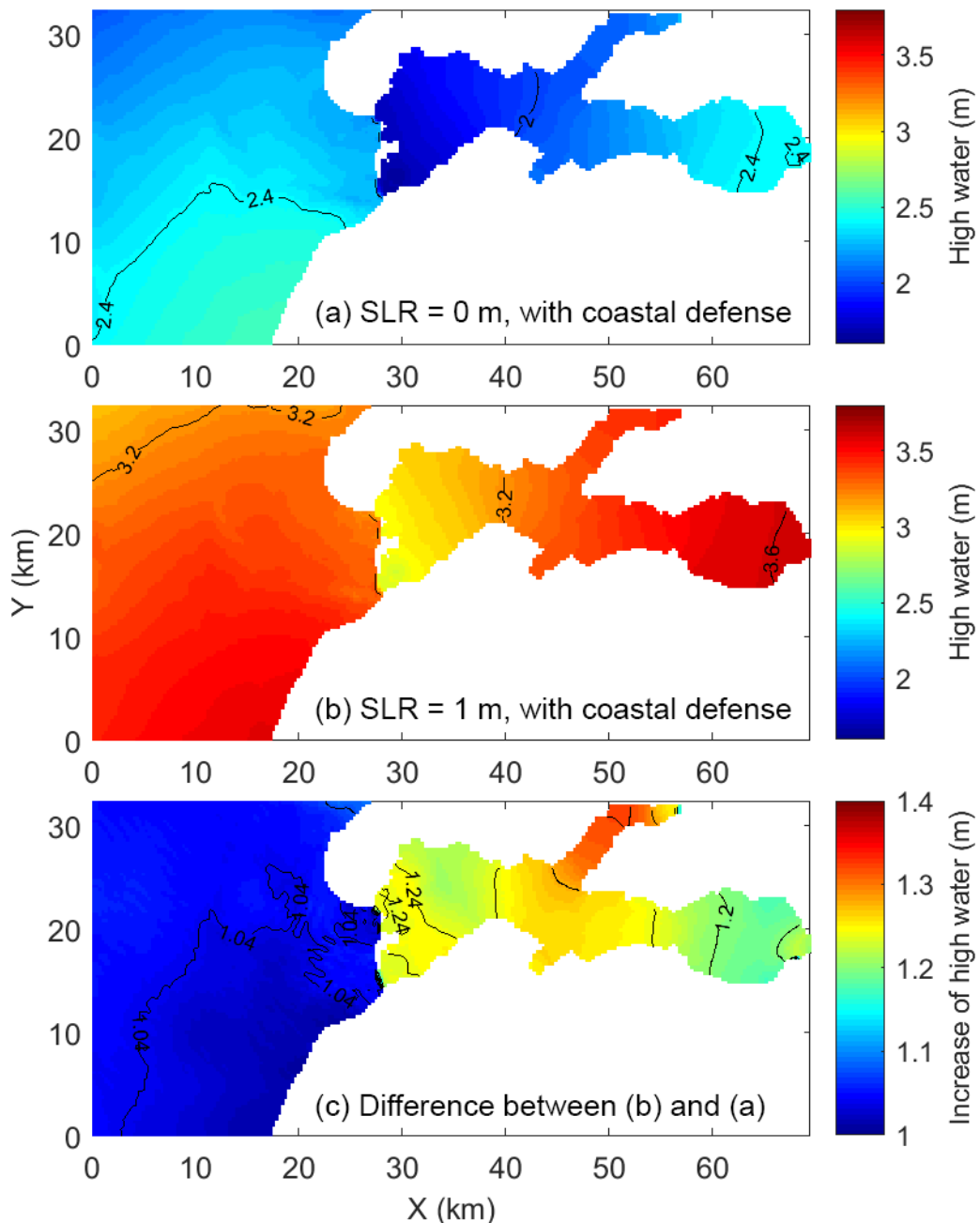

Figure R9: The high water during the spring tide in the baseline and (b) 1 m SLR scenarios; (c) the difference of high water between the 1 m SLR and baseline scenarios.

- p.6.1.19-23 “turnover time”: Why do you place this totally different aspect here? It is not logically connected to the rest of the text, neither to the preceding nor to the following.

Response (41): Thanks for the comment. Maybe the text is not clear enough. The paragraph is about the impact of SLR on ecosystem functions and management strategies. Prior to this sentence, the impact of increased dike height is mentioned. The second impact is the potential changing ecosystem function. As mentioned in Section 2, the construction of the storm surge barrier almost doubled the flushing time of the basin and affected the exchange with the North Sea and ecosystem

functions (e.g., shellfish culture) of the Oosterschelde. Since the tidal range may shift back to the pre-barrier level (Section 4.2), we are curious to see whether the flushing time can be reversed with SLR. This is why the sentence is placed in the paragraph. Now the paragraph is from Page 8 Line 25 to Page 9 Line 3.

- p.6 l.24 stronger tidal response [of tidal range] to SLR

Response (42): The suggested revision is made. Now on Page 9 Line 4.

- p. 7 l. 5 ‘increases faster than’ is unclear

Response (43): We have removed this sentence and updated the discussion in this paragraph (Page 9 Lines 4–24).

- p.7 l.6-8 I suggest not to generalize findings from this study, because the barrier is a special geometric feature strongly affecting the tidal dynamics in the ES (just as you say it in line 21).

Response (44): Sentence removed.

- p.7 l.11-15 A tidal basin with extensive intertidal flats actually corresponds to a high ratio of a/h . The relative importance of these two effects depends on the ratio of tidal flat area to channel area within the tidal basin. In your study site (ES) the channel area is much larger than the tidal flat area, suggesting a stronger dependence on the a/h ratio. This could explain why tidal asymmetry shifts towards ebb dominance with SLR.

Response (45): This makes sense. Like mentioned in Response (22), the ratio a/h is important. The ratio V_s/V_c in the Oosterschelde is small in the western part but is large in the east. That is probably the reason of spatial variable tidal asymmetry in the basin. We have expanded the discussion on shifts to ebb dominance in the Oosterschelde under SLR. Please see Page 9 Lines 26–32.

- p.7 l.27-28 I agree with you, but did you make any comparison to results of the shelf model (MARS)? If not, how can you conclude that shelf models are less applicable?

Response (46): The MARS model does not have a high resolution in the Dutch Delta region. The Oosterschelde is sometimes close (Fig. R10a) and sometimes open (Fig. R10b) to Grevelingen in MARS, while in reality they are isolated by dams and sluices. The water elevation in the Oosterschelde is also not well simulated due to a low spatial resolution. For example, the water elevation in the eastern part is always around 1 m whether at low (Fig. R10a) or high (Fig. R10b) tides. Therefore, a refined local model for the Oosterschelde seems necessary.

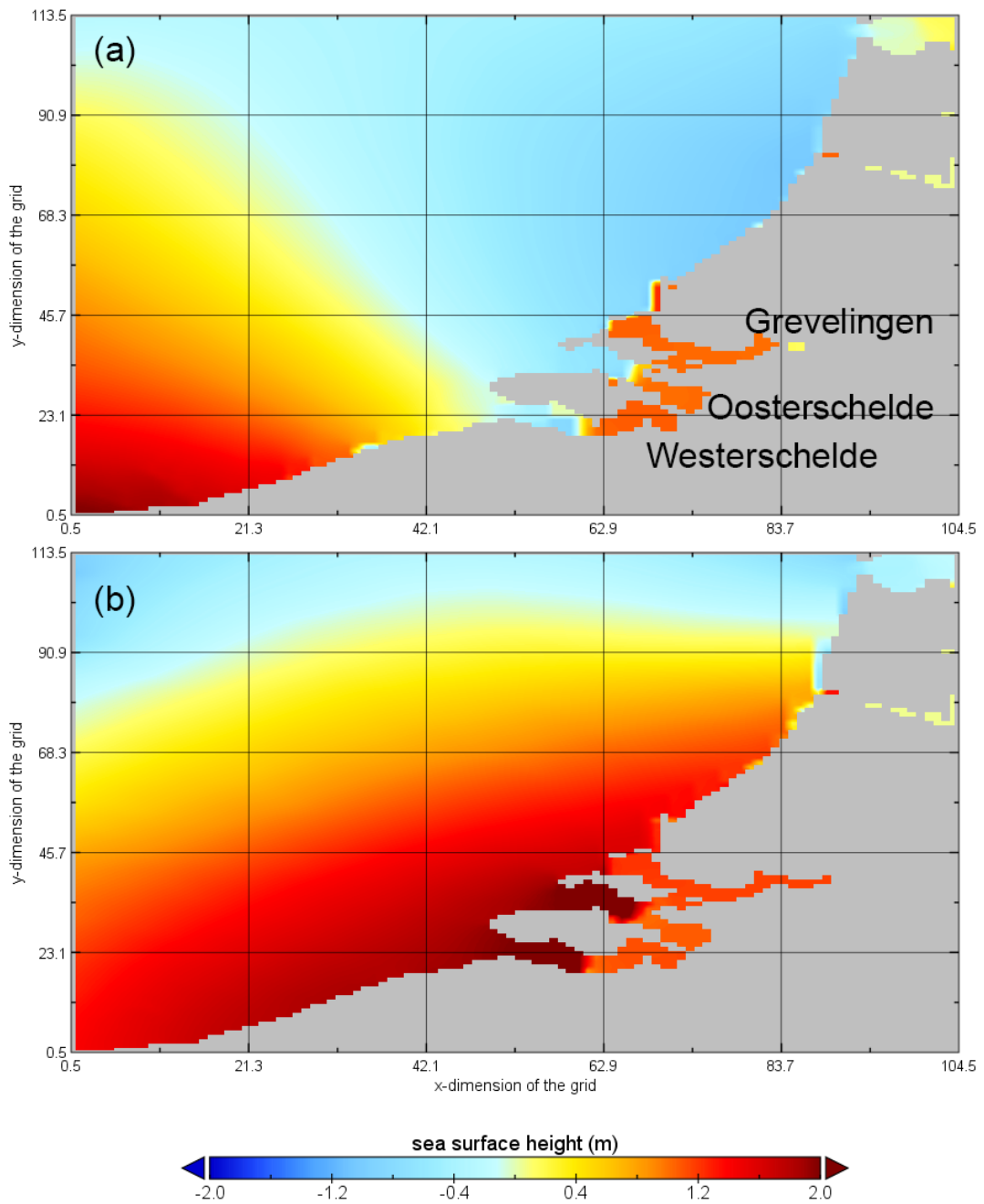

Figure R10: Snapshots of sea surface height simulated by MARS at (a) 2 Jan. 2009 14:15 and (b) 9 May 2009 14:00.

- p.7 l.31 Are you sure that most studies on this topic neglected this aspect? I guess that most studies actually considered it.

Response (47): This is related to the comment addressed in Response (25). Our study emphasizes that it should be considered and not be neglected.

- p. 8 l. 16 you certainly take into account ‘gravitational force’, do you mean tide generating forces within the model

Response (48): We have changed it to “gravitational circulation”. Now on Page 11 Line 15.

- Figures

- The number of figures is adequate but the quality needs to be generally improved. A coastline and at least some geographic information would help.

Response (49): We have changed the coordinates to longitude and latitude and added the coastline.

- Specifically: When you state Depth in m, what is the vertical reference system? Meter below NAP? IS it the same for regional and shelf model? What is the coordinate system you are using? I would prefer coordinates instead of model dimensions for the axes.

Response (50): It is NAP. We used the Cartesian coordinate. Now we have changed them to longitude and latitude.

- Figure 1: Cannot see gauge locations well.

Response (51): Fig. 1 is replotted.

- Figure 3: At least some geographic information would be nice, e.g. show Vlissingen from Fig. 1

Response (52): Fig. 3 is replotted with longitude and latitude and Vlissingen is marked in the first panel. Now Fig. 4.

- Figure 4:e) should be amplitude not phase in the

Response (53): Fig. 4 is replotted and corrections made. Now Fig. 5.

- Figure 6: references a) and b) missing

Response (54): It is on the upper right corner. Now Fig. 8.

- Figure 7: show coastline / land

Response (55): We have added the coastline. Now Fig. 9.

Interactive comment on “Downscaling sea-level rise effects on tides and sediment dynamics in tidal bays” by Long Jiang et al.

Mick van der Wegen (Referee)

m.vanderwegen@un-ihe.org

Received and published: 31 October 2019

Dear Authors;

Thank you for your interesting contribution to the discussions on SLR impact in estuaries. I think you did some decent work in downscaling tidal dynamics and analysing the -potential- impact of SLR on the tidal dynamics. Also you explored the potential impact on sediment transport and tidal flats survival. I think this latter aspect deserves some more clarification and discussion. In the attached document I have made some minor comments. Below I formulate my major concerns. I have no doubt accepting your work when these are adequately addressed.

Response (1): Thank you for the constructive comments on our manuscript. We have revised the manuscript as requested and addressed all the comments as follows.

1) You disregard morphodynamic development. This may be a justified assumption in the sense that the morphodynamics potentially create an extra and yet unclear dimension to the work. It is good to restrict your efforts sometimes. However, I feel that there will be significant morphodynamic analysis coming 100 years in the ES.

Response (2): Thanks for the comment. Yes, we assumed a constant bottom topography mainly because of the uncertainties in the future. If the topography does change with time, the spatial bottom roughness can be altered in contrast to the baseline scenario, which may change the local friction and tides. In addition, the convergence can also be changed. It will require a sediment transport and geomorphology model to study all these effects. An example is that the M2 tide in the German Bight is amplified because of the bathymetric changes (Hagen et al., 2019). We have expanded the discussion of the limitation in the last paragraph (Page 11 Lines 15–27) of the “accept-changes” version of the revised manuscript and pointed out the limitation in the abstract (Page 1 Line 13) and conclusions (Page 12 Lines 1–3). Hereafter, wherever the page and line numbers occur, we refer to the “accept-changes” version.

References

Hagen R., Freund J., and Plüß, A.: The impact of natural bathymetry changes, EGU poster, <http://doi.org/10.13140/RG.2.2.13292.62083>, 2019.

2) You consider coarse sediment only (neglecting a settling lag) whereas muddy sediment will be relevant as well. Mud could import while sand exports. Mud could heighten flats. A sand export could deepen channels while flats are maintained.

Response (3): It is true that the mud transport is not included in the study. We have addressed this comment in Response (13).

Drawing strong conclusions based on an analysis that disregards morphodynamics

and fine sediments seems not justified. I suggest to rephrase the summary and conclusions acknowledging more clearly that morphodynamics and fines were not considered. You may add a discussion on why you disregarded these and what important implications of that assumption could mean to your results (like the heightening of tidal flats).

Response (4): We have revised the abstract and added a conclusion section to acknowledge the assumptions and limitations of this study. For example, the exclusion of morphodynamics and fine sediments are mentioned on Page 1 Line 13 and 17, respectively. The reasons of making these assumptions are described in Methods on Page 4 Lines 28–29 and from Page 5 Line 33 to Page 6 Line 4, respectively. The assumptions are discussed on Page 11 Lines 18–24 and Page 8 Lines 20–23, respectively.

* I believe it is also the reduced tidal range (and not only the reduced sediment supply) in the ES that makes the intertidal area to erode. Wave action is more concentrated at a specific height (in a smaller tidal range) causing more erosion of the tidal flats.

Response (5): Thanks for the suggestion. Yes, we agree with it. We have made the changes to suggest that the reduced tidal range also contributes to the erosion of sediment in Sections 2 (Page 3 Lines 20–21) and 4.3 (Page 8 Lines 17–20).

* I am interested in how the ES is implemented in the MARS model: can you explain that a little bit more what the assumptions and implications are of the one way coupling? To what extent does the MARS model include the effect of the ES? Are the GETM boundaries far enough at sea to have no effect of the ES dynamics under SLR?

Response (6): The MARS model does not have a high resolution in the Dutch Delta region. The Oosterschelde is sometimes closed (Fig. R1a) and sometimes open (Fig. R1b) to Grevelingen in MARS, while in reality they are isolated by dams and sluices. The water elevation in the Oosterschelde is also not well simulated due to a low spatial resolution. For example, the water elevation in the eastern part is always around 1 m whether at low (Fig. R1a) or high (Fig. R1b) tides. Therefore, a refined local model for the Oosterschelde is clearly necessary.

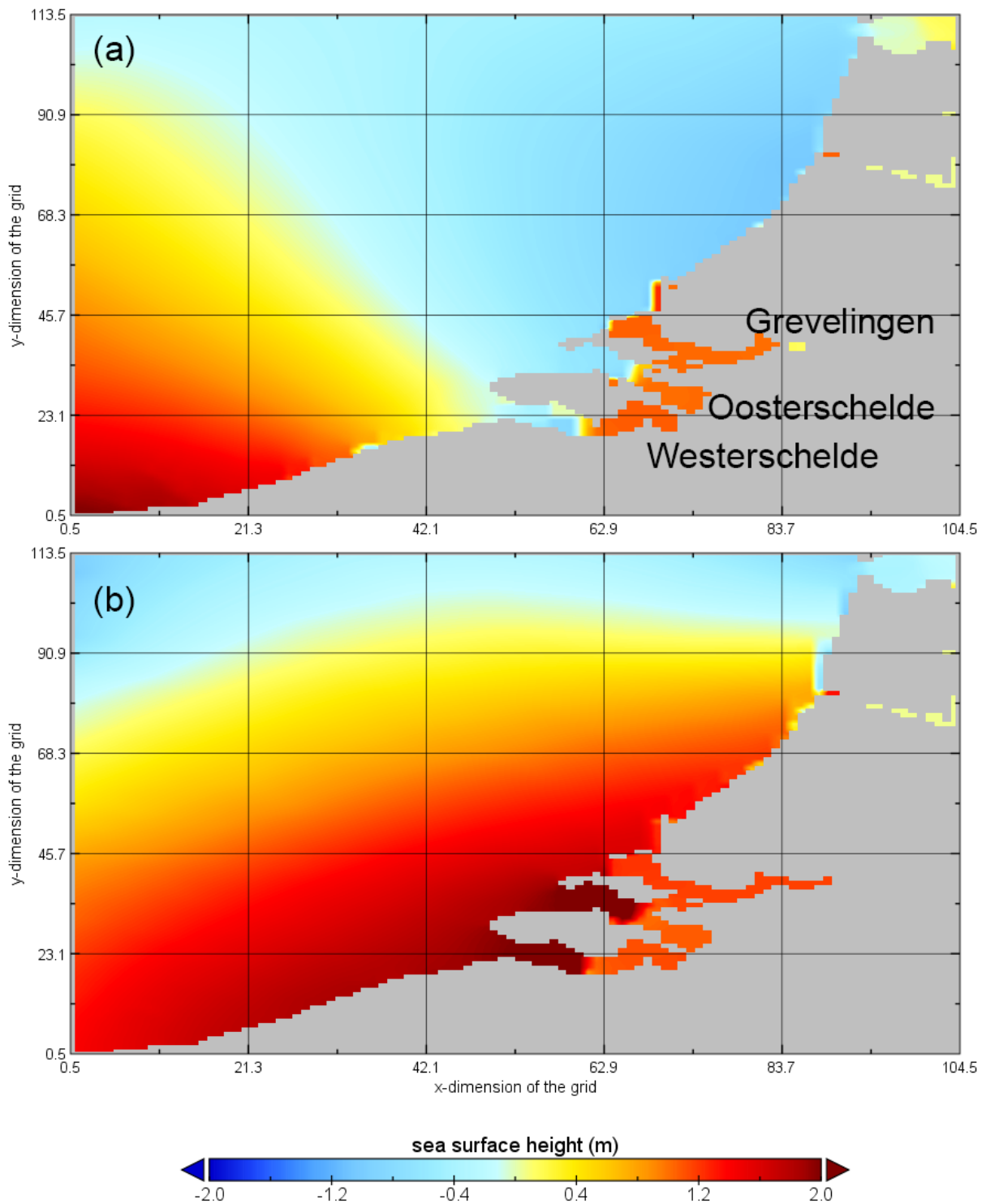

Figure R1: Snapshots of sea surface height simulated by MARS at (a) 2 Jan. 2009 14:15 and (b) 9 May 2009 14:00.

* I miss conclusions since these are merged in the discussion. Please differentiate into "discussion" and "summary". And maybe add sub-headings in the section that is now called "discussion and summary"

Response (7): We have added a Conclusion section in the end to summarize the major findings. Limitations and major assumptions are also acknowledged.

with kind regards
Mick van der Wegen

Please also note the supplement to this comment:

<https://www.ocean-sci-discuss.net/os-2019-50/os-2019-50-RC3-supplement.pdf>

Specific comments from the supplement:

Page 1 Lines 11-13: The conclusions are quite bold (even misleading) given that

1) morphodynamic adaptations are not accounted for.

2) you consider coarse sediment only whereas muddy sediment will be relevant as well
I would rephrase the conclusions as more provisional and within the limitations of your assumptions (your decent work suggests developments under rough assumptions)

Response (8): This comment is the same as is addressed in Response (4). The abstract is revised as suggested.

Page 1 Line 14: Cross out “model”

Response (9): It is changed to “model coupling”. Now on Page 1 Line 18.

Page 2 Line 30: Actually I believe it is also the reduced tidal range in the ES that makes the intertidal area to erode. Wave action is more concentrated (in a smaller tidal range) causing more erosion of the tidal flats

Response (10): Thanks for the suggestion. We have made the changes. See Response (5).

Page 3 Line 26: I am interested in how the ES is implemented in the MARs model: can you explain that a little bit more?

Response (11): This comment is the same as is addressed in Response (6).

Page 3 Line 31: Can you explain a little bit more what the assumptions and implications are of the one way coupling? To what extent does the MARs model include the effect of the ES? Are the GETM boundaries far enough at sea to have no effect of the ES dynamics under SLR?

Response (12): We have added the explanation in the first paragraph of Section 3 (Page 4 Lines 9–11). One-way coupling in our application means the communication from the larger (MARS) to smaller (GETM) domain is resolved, but not contrariwise. The MARS model does not include the effect of the ES. It is not necessary to extend the GETM far enough. The effect of SLR on tides at the open boundary is transferred from MARS to GETM.

Page 4 Line 10: Is this assumption valid? it only considers (coarse) sand while mud concentrations are considerable. What are the consequences pls elaborate a little bit more.

Response (13): When calculating Q , only one class of sand with a specific erosion parameter α and settling velocity w_s is considered. Our study aims to focus on the hydrodynamic effects (velocity and tidal asymmetry) that can be varied by SLR and affect sediment transport. The reason of choosing sand is that the Oosterschelde after the Delta Works is mostly sandy according to our along bottom measurements of sediment grain size distribution (Fig. R6) and a previous study (Fig. R7). That said, Q is only an example of how SLR can change the asymmetry-associated transport of this type of sand. We have specified it where Q is discussed in the revised manuscript (See from Page 5 Line 33 to Page 6 Line 4). It is also clarified in Section 4.3 that the mud transport is unaddressed in this study, and therefore, this study is not a quantification of sediment budget under SLR. Please see Page 8 Lines 20–23.

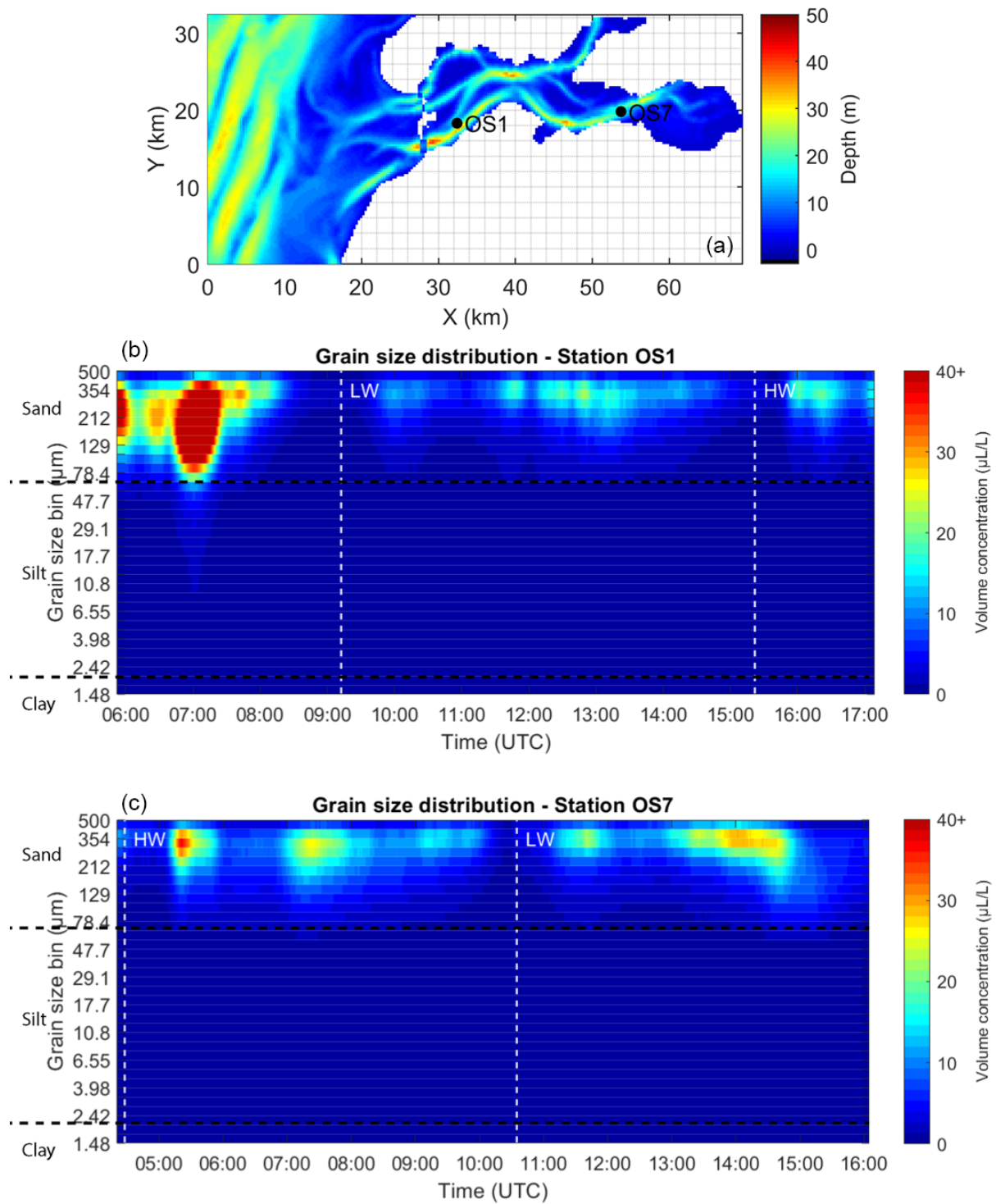

Figure R2: The near-bottom sediment grain size distribution at (a) two stations of the Oosterschelde: (b) OS1 measured on 4 June 2019 and (c) OS7 measured on 6 June 2019. The grain size distribution is measured by the LISST-200X Particle Size Analyzer.

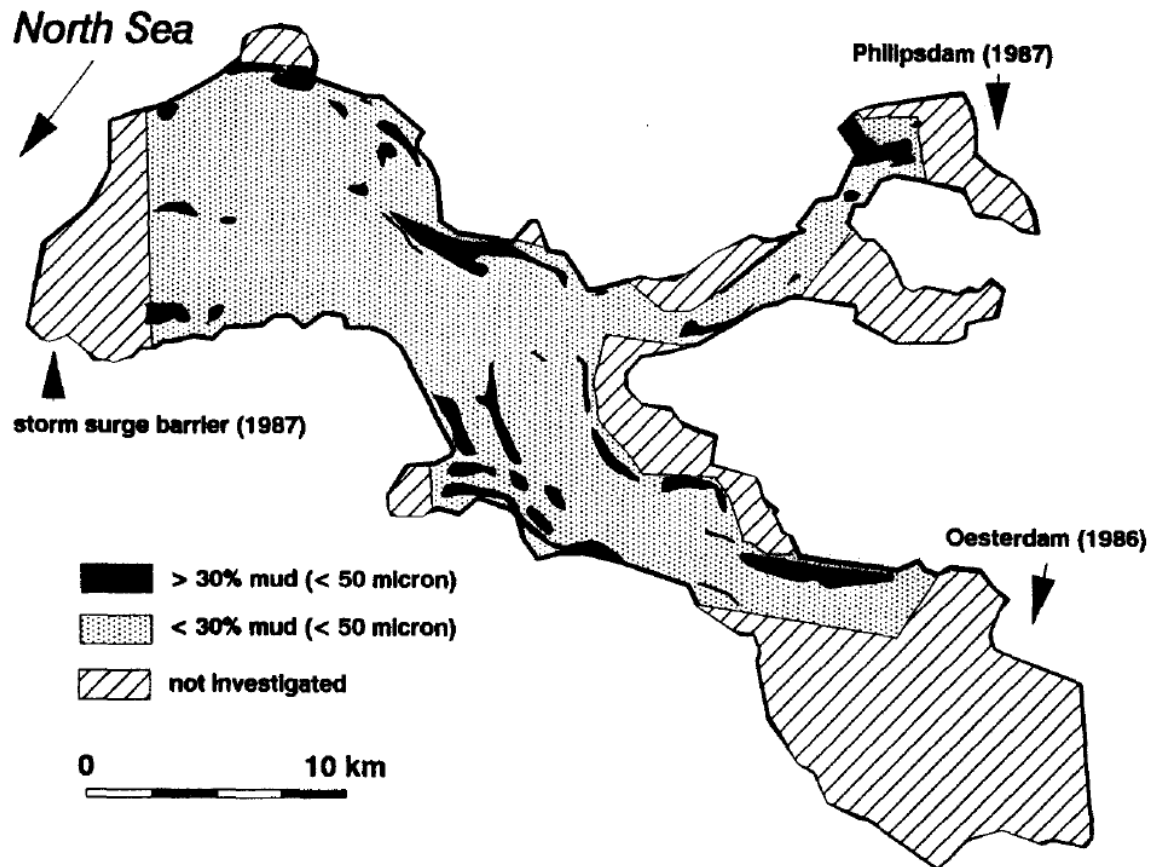

Figure R3: Fine sediment content < 53 pm of the subtidal bottom of the Oosterschelde after the completion of the storm-surge barrier and compartment dams. Source: Mulder and Louters, 1994.

References

Mulder, J. P., and Louters, T.: Fine sediments in the Oosterschelde tidal basin before and after partial closure, *Hydrobiologia*, 282/283, 41–56, <https://doi.org/10.1007/BF00024620>, 1994.

Page 5 Line 27: I would add here your nice analysis from page 7 lines 12 to 15.

Response (14): This section covers the changes in tidal range and major components, while tidal asymmetry is not discussed. We would prefer to keep the discussion on tidal asymmetry in Section 5. Now on Page 9 Lines 27–32.

Page 6 Line 13: I think there is more to this. Apart from the lowering due to less sediment supply, an increase in tidal range will reshape the intertidal area to become steeper. The question is also if the flats can follow the SLR, which, under limited sediment supply, is indeed unlikely.

eg see Van der Wegen, M., Jaffe, B., Foxgrover, A., & Roelvink, D. (2017). Mudflat morphodynamics and the impact of sea level rise in South San Francisco Bay. *Estuaries and Coasts*, 40(1), 37-49.

Response (15): Thanks for the suggestion. We realize that caution should be used here to predict the fate of tidal flats under SLR given the simplification of this model study. More details such as the shape of the flats and the relative strength of erosion and sedimentation as in van der Wegen et al. (2017) should be considered. The conclusion and implication here are revised. Now on Page 8 Lines 20–23.

Page 6 Line 21: but this is in contrast to coarse sediment export. pls explain

Response (16): Thanks for the comment. This is a different process from sediment transport. As found in Jiang et al. (2019), organic matter imported from the North Sea is largely deposited by benthic fauna like a biological pump. The basin is a net sink. In contrast, sediment transport is dominated by physical processes.

References

Jiang, L., Gerkema, T., Wijsman, J. W., and Soetaert, K.: Comparing physical and biological impacts on seston renewal in a tidal bay with extensive shellfish culture, *J. Mar. Syst.*, 194, 102–110, <https://doi.org/10.1016/j.jmarsys.2019.03.003>, 2019.

Page 7 Line 3: “narrowing”, cross-sectional convergence?

Response (17): This sentence is removed.

Page 7 Line 4: “reduced; consequencely”, reduced. Consequently,

Response (18): This sentence is removed.

Page 7 Line 5: “Into”, behind?

Response (19): This sentence is removed.

Page 7 Lines 11-15: Maybe also explain that the reduction in a/h is apparently stronger than the reduction of V_s/V_c

Response (20): We have added the argument in the paragraph. Please see Page 9 Lines 31–32.

Page 7 Lines 11-12: “because of a stronger frictional damping during ebb” I think friedrichs explains this in a different way : A larger a/h causes the tide to propagete faster at HW than at LW; this causes a shorter flood and a tidal assymetry into flood dominance.

Response (21): Agreed. This sentence is rephrased. Now on Page 9 Lines 27–28.

Page 7 Line 12: remove “currents”

Response (22): It is changed to propagation. Now on Page 9 Line 29.

Page 7 Line 14: “less flood- and ebb-dominant state” less flood dominant and less ebb dominant

Response (23): Suggested changes made. Now on Page 9 Line 30.

Page 7 Line 14: “respectively; the shift”, respectively. The

Response (24): Suggested changes made. Now on Page 9 Lines 30–31.

Page 7 Line 25: “including” and cross-sectional convergence

Response (25): Suggested changes made. Now on Page 10 Line 19.

Downscaling Effects of sea-level rise effects on tides and sediment dynamics in a Dutch tidal bays

Long Jiang^{1,2}, Theo Gerkema², Déborah Idier³, Aimée B. A. Slangen², and Karline Soetaert²

¹ College of Oceanography, Hohai University, Nanjing, China

5 ² NIOZ Royal Netherlands Institute for Sea Research, Department of Estuarine and Delta Systems, and Utrecht University, P.O. Box 140, 4400 AC Yerseke, The Netherlands.

³ BRGM, 3, avenue C. Guillemin, 45060 Orléans cedex 2, France.

Correspondence to: Long Jiang (long.jiang@nioz.nl)

Abstract. Sea-level rise (SLR) not only increases the threat of coastal flooding, but also may change tidal regimes in
10 estuaries and coastal bays. To investigate such nearshore tidal responses to SLR, a hydrodynamic model of the European
Shelf is downscaled to a model of a Dutch coastal bay (the ~~Eastern Scheldt~~ Oosterschelde, i.e., Eastern Scheldt) and forced
by SLR scenarios ranging from 0 to 2 m. This way, the effect of SLR on tidal dynamics in the adjacent North Sea is taken
into account as well. The model setup does not include meteorological forcing, gravitational circulation, and changes in
bottom topography. The Our results indicate that SLR up to 2 m induces larger increases in tidal amplitude and stronger
15 nonlinear tidal distortion in the bay compared to the adjacent shelf sea. Under SLR up to 2 m, the basin shifts from a mixed
flood- and ebb-dominant state to complete ebb-dominance. We also find that tidal asymmetry affects an important
component of sediment transport. Considering sand bed-load transport only, the changed tidal asymmetry may lead to
causing enhanced sediment export and accelerated loss of tidal flats. In this case study, we find that local impacts of SLR can
be highly spatially-varying and nonlinear depending on basin geometry. The Our model downscaling coupling approach
20 applied here is widely applicable suggested as a useful tool for establishing local SLR projections in estuaries and coastal
bays elsewhere. Future studies should include how SLR changes the bed morphology as well as the feedback effect on tides.

1 Introduction

Sea-level rise (SLR) poses an increasing flood risk on global shorelines (FitzGerald et al., 2008; Haigh et al., 2014). In
addition to the direct increment in water levels (Church et al., 2013; Oppenheimer et al., 2019), SLR induces changes in
25 global and regional tidal regimes (Devlin et al., 2017; Pelling et al., 2013b; Devlin et al., 2017; Pickering et al., 2017).
Understanding these tidal changes is an imperative step towards projecting future water levels and designing shoreline
protection works (Katsman et al., 2011; Haasnoot et al., 2019). Shifts in estuarine and coastal tidal regimes including tidal
amplitude, residual currents, and tidal asymmetry can potentially modify sediment transport, which further influences the
fate of salt marsh accretion and shoreline morphology and the accretion (or erosion) of salt marshes and tidal flats (van Goor
30 et al., 2003; Chernetsky et al., 2010; Nnafie et al., 2014; van Goor et al., 2003). Furthermore, in estuaries and embayments,

changes in tidal mixing and currents are expected to have implications for salt intrusion, nutrient transport, primary production, and other ecosystem functions (Nienhuis and Smaal, 1994; Zhang et al., 2010; Winterwerp et al., 2013; de Jonge et al., 2014). Therefore, in order to understand and mitigate the SLR hazards in estuaries and coastal bays, it is of high priority to study the SLR impact on tides.

5 SLR-induced tidal changes in estuaries and embayments are more complex than in the open ocean and shelf seas (Holleman and Stacey, 2014). Tidal waves propagating in nearshore regions are strongly deformed via factors like shoaling, damping, and reflection (resonance). As these processes respond to SLR to various extents, this triggers spatially heterogeneous modifications in tidal regimes (e.g., Pickering et al., 2012; Carless et al., 2016). Therefore, tidal responses to SLR vary among and within systems (Holleman and Stacey, 2014; Pelling and Green, 2014). For example, with SLR, the
10 tidal amplitude may increase due to reduced friction (Arns et al., 2015; Idier et al., 2017) or decrease as a consequence of enhanced dissipation in the newly inundated areas (Pelling et al., 2013a; Ross et al., 2017). Overtides and tidal asymmetry can also be modulated distinctly among estuaries, with ramifications for residual sediment transport and morphodynamic development (Hoitink et al., 2003; van der Wegen, 2013; Gräwe et al., 2014; Dijkstra et al., 2019a; van der Wegen, 2013). ~~In shallow flood dominant estuaries with a high tidal amplitude/basin depth ratio ($a/h > 0.3$), tidal asymmetry is likely to weaken with SLR if increases in a cannot keep up with h , reducing the seaward bedload transport (Friedrichs and Aubrey, 1988). In contrast, in ebb dominant bays with vast areas of intertidal flats, SLR may causes a sharp decline in intertidal flats and transition to flood dominance, favoring sediment import (Brown and Davies, 2010).~~ In estuaries and tidal bays, the direction and extent of tidal asymmetry depend on the tidal amplitude (a) to basin depth (h) ratio, a/h , as well as the volume ratio of intertidal regions (V_s) to channels (V_c), V_s/V_c (Friedrichs and Aubrey, 1988). Large a/h and V_s/V_c ratios point to
20 high tendency of flood and ebb dominance, respectively (Friedrichs and Aubrey, 1988). While the V_s/V_c ratio decreases with SLR, how a/h is influenced by SLR is less straightforward, as it depends on the specifics of the basin in question (Brown and Davies, 2010). Thus, given the various responses in different types of basins, tidal impacts of SLR should be assessed on a system- or site-specific basis.

Changes in tidal amplitude in coastal oceans and estuaries can be caused by anthropogenic activities (e.g., dredging,
25 land reclamation) and climate change (Haigh et al., 2019; Talke and Jay, 2020). The impacts of SLR on estuarine and riverine tides are analogous to those of channel deepening owing to dredging and sand mining, as both are associated with increased water depth (Talke and Jay, 2020). Winterwerp and Wang (2013) found in a theoretical study that narrowing and deepening of small convergent estuaries tends to increase tidal amplitude and flood dominance resulting in a hyper-turbid state. The deepening-induced stronger tidal amplitude is reported in the Ems (de Jonge et al., 2014), Hudson (Ralston et al.,
30 2019), and Loire Rivers (Winterwerp et al., 2013), and the Cape Fear River Estuary (Famikhali and Talke, 2016), especially in the upper reach. Tidal responses to deepening also show intra- and inter-system variability due to the various deepening extents and characteristics of estuaries (Talke and Jay, 2020). For instance, the partially dredged Newark Bay exhibits spatially variable changes in tidal range (Chant et al., 2018). While the retrospective analyses on deepening-induced tidal alterations have implications for potential shifts under SLR circumstances, it is noteworthy that they are not the same.

Dredging activities are mainly conducted at tidal channels and spatially nonuniform, whereas SLR occurs throughout the estuary, as well as in the adjacent coastal seas (Ralston et al., 2019).

Although challenging, tidal changes due to SLR have been modeled in both idealized and realistic estuaries and bays (e.g., ~~Du et al., 2018; Holleman and Stacey, 2014;~~ Hong and Shen, 2012; Pelling et al., 2013b; ~~Holleman and Stacey, 2014; Ensing et al., 2015; Passeri et al., 2016; Du et al., 2018~~). Generally, studies with idealized (simplified) basin shapes cannot fully address the spatially nonuniform shoaling, reflection, and damping in realistic systems. Furthermore, in ~~most~~ many modeling studies, SLR is prescribed by simply increasing the surface elevation at the open boundary, without ~~considering taking into account the~~ tidal changes in the adjacent shelf seas ~~itself, that may propagate~~ which would radiate into the estuaries/ and bays (e.g., Hong and Shen, 2012; Holleman and Stacey, 2014; Ross et al., 2017). In fact, before entering estuaries, tidal waves on the shelf ~~are can be~~ significantly modified in amplitude and phase or distorted (Jay et al., 2010; Idier et al., 2017; ~~Pickering et al., 2017~~). Chernetsky et al. (2010) found that the externally generated overtidal waves play a key role in the sediment dynamics within an estuary. ~~Additionally, the tidal changes in estuaries and shelf seas may exert a strong influence on tides in the ocean~~ (e.g., Ray et al., 2006; Arbic and Garrett, 2010). This underlines the necessity of coupling the coastal and shelf processes with the dynamics of land-locked water bodies for SLR assessments (e.g., Zhao et al., 2014; Rasquin et al., 2019).

Here, we present a case study with regional SLR projections driving a hydrodynamic model of the European Shelf, which ~~is was~~ then downscaled for the ~~Eastern Scheldt~~ Oosterschelde (English name: Eastern Scheldt), a Dutch tidal bay adjacent to the North Sea (Fig. 1). We investigate the SLR impacts on the local tidal dynamics and the implications for residual sediment transport. This study also ~~seeks broad applicability~~ explores the necessity of the model ~~downscaling~~ coupling method when predicting SLR influences in other estuaries and coastal bays.

2 The study site

The ~~Eastern Scheldt (ES, Dutch name: Oosterschelde)~~ Oosterschelde is a well-mixed tidal bay on the southwestern coast of the Netherlands (Fig. 1). Because of the limited freshwater input, the semidiurnal-dominant tides control the water renewal and material transport in ~~ES the Oosterschelde~~ (Jiang et al., 2019). A storm surge barrier (hereafter referred to as “barrier”, Fig. 1) constructed at its mouth in the late 1980s reduced the tidal prism and amplitude by ~30% and 13%, respectively. As a result, the tidal flat and salt marsh areas and landward supply of sediments, nutrients, seston, and chlorophyll sharply declined, and the residence time was doubled (Nienhuis and Smaal, 1994). Due to a decreased sediment source ~~and reduced tidal range~~, erosion of tidal flats is ongoing, disturbing ecosystem services in the bay (Vroon, 1994). Since the construction of the barrier, tides have not been substantially changed by changing bed morphology of the basin (de Pater, 2012).

In surrounding systems such as the Western Scheldt estuary and Rotterdam waterway, south and north to the Oosterschelde respectively, tides and sediment dynamics have been changing over the last century as a result of sand mining,

dredging, and modifications of shorelines and navigation channels (Winterwerp et al., 2013; van Rijn et al., 2018; Cox et al., 2019; Dijkstra et al., 2019a). The tidal range in the southern North Sea has increased since the 1950s partially due to the engineering works on the Dutch Delta (Hollebrandse, 2005). In the future, SLR at the Dutch coast may exceed 1 m between 2000 and 2100 under a high greenhouse gas emission scenario (Vermeersen et al., 2018).

5 Shelf-study models indicate that, with SLR, the M2 amphidromic point in the southern North Sea moves northeastwards, further away from the Dutch Delta but closer to the Wadden Sea, inducing a decreased (increased) M2 amplitude on the northern (southern) Dutch coast (Pickering et al., 2012; Idier et al., 2017). The overall tidal amplitude (mostly semidiurnal components) ~~and tidal volume in the southern North Sea,~~ adjacent to ~~ES,~~ the Dutch Delta are projected to increase mainly due to reduced friction and amphidrome movement (Pickering et al., 2012; Pelling et al., 2013a; Idier et al., 2017; ~~Pelling et al., 2013a; Pickering et al., 2012~~). As a result of the increased water depths on the European shelf, tidal ~~wave propagation can be accelerated~~ phase speed is increased, leading to earlier arrival of semidiurnal tidal waves, i.e., reduced semidiurnal phases, in the southern North Sea (Idier et al., 2017). The SLR-induced increased tidal amplitude may reverse some of the above post-barrier declining trends, and highlighting the ~~local~~-need of exploring the local tidal responses to SLR in ~~ES~~ the Oosterschelde.

15 3 Methods

We ~~adopted~~ used the hydrodynamic models MARS (Model for Applications at Regional Scale, Lazure and Dumas, 2008) to model tides on the European Shelf at a horizontal resolution of 2 km, and, in a downscaling setup, GETM (General Estuarine Transport Model, www.getm.eu) to model tides in ~~ES~~ the Oosterschelde at a resolution of 300 m (Fig. 1). Our study applies a one-way nesting technique that accounts for the communication from the larger (MARS) to smaller (GETM) domain, but not the other way. The description and setup of these two models ~~are introduced~~ were detailed by Idier et al. (2017) and Jiang et al. (2019), respectively. This section therefore focuses on the model ~~downscaling~~ coupling setup, SLR scenarios, and model calibration.

MARS was forced ~~with 14 major~~ all tidal components available in the global tide model FES2004 (Lyard et al., 2006), i.e. (~~Mf, Mm, Msqm, Mtm, O1, P1, Q1, K1, M2, K2, 2N2, N2, S2, and M4~~) ~~from a global tide model FES2004~~ (Lyard et al., 2006). The MARS domain (Fig. 1) covers the entire North-West European continental shelf and extends to deep waters (> 200 m) so that the SLR-induced changes in tidal components at its open boundary is minimal. The year 2009 was used as the baseline scenario, and the observed water elevation and tidal components from 16 tide gauges ~~are~~ were well reproduced by MARS ~~in 2009~~ for that year (Idier et al., 2017).

The SLR scenarios were implemented in MARS by uniformly increasing the open-boundary water level in the baseline scenario. Using the water level data from a regional SLR projection model (Slangen et al., 2014), Idier et al. (2017) also tested a scenario with nonuniform open-boundary SLR and found insignificant differences of tides from the uniform scenarios in the southern North Sea. Thus, only the MARS results with uniform SLR scenarios ~~are~~ were used for

downscaling to the ~~ES~~ Oosterschelde model. The SLR scenarios used for the MARS model are 0.25 m, 0.5 m, 0.75 m, 1.0 m, 1.5 m, and 2.0 m. ~~Local projections for Vlissingen (Fig. 1) considering regional sea level contributions (Slangen et al., 2014) were used to estimate when these idealized SLR scenarios might occur.~~ The regional projection at Vlissingen by Slangen et al. (2014) was used to estimate the SLR time scale in the Oosterschelde, which is included in some figures as an indication (the SLR rate does not feature in the model runs itself). In the MARS domain, most low-lying land within 2 m height above the present sea level is located on the eastern shore of the North Sea, i.e., Belgium, the Netherlands, Germany, and Denmark (www.flood.firetree.net/), where the coastlines are well protected from flooding (Pelling and Green, 2014). Hence, the SLR scenarios were conducted without flooding of these shorelines in both MARS and GETM. ~~Given the uncertainties of bottom topography in the future, a constant bathymetry was used in the baseline and SLR scenarios.~~ Atmospheric forcing or baroclinic effects ~~was~~ were not included in the model setup.

GETM was used to downscale MARS to the ~~ES-region~~ Oosterschelde in a one-way coupling and 2D barotropic mode. The barrier consists of two artificial islands and three tidal openings (Fig. 1), and each opening is facilitated by concrete pillars and steel gates that can be closed under severely stormy conditions. While our model resolution is incapable of representing each pillar (< 4 m wide), the cross-sectional area of pillars, ~8.2% of the overall area, was compensated by reducing the depth by the same percentage at the “barrier” cells in the model. Given the uncertainties in future bed morphology and bottom roughness, we applied a spatially constant bottom roughness length scale of 1.7 mm in the baseline and all SLR scenarios as used in the Wadden Sea (Duran-Matute et al., 2014). Wetting/drying of tidal flats in the Oosterschelde was solved in GETM, while the shoreline (white areas in the GETM domain, Fig. 1) stayed unflooded. The Flather open boundary (Flather, 1988) was applied in GETM, in which the gravity-wave radiation condition requires ~~the~~ prescribing both water elevation and current velocity as boundary forcing. In the baseline and ~~every~~ SLR scenarios, these two variables in the vicinity of the GETM open boundary (Fig. 1) were extracted from MARS output every 15 min and linearly interpolated to each GETM open boundary node (255 nodes totally, Jiang et al., 2019). Every scenario was run for one year (2009) and the time series of modeled tidal elevation and currents were decomposed with the T_TIDE toolbox (Pawlowicz et al., 2002) to extract the major components for all grid cells excluding the tidal flats. ~~The modeled water level and major tidal components in the baseline scenario were compared with observations (accessible from www.rijkswaterstaat.nl/water) at three stations inside ES (Fig. 1, Section 4.1).~~

Observational water elevation data at three stations in the east, middle, and west of the Oosterschelde (Fig. 1) were obtained from the Dutch government agency Rijkswaterstaat website (www.rijkswaterstaat.nl/water), and compared with the sea surface height in the GETM baseline output. Note that the observed water elevation is influenced by tides as well as winds and gravitational circulation, while the model is only tide-forced. The correlation coefficients, standard deviations, and root mean square differences (RMSDs) between modeled and observed water level were calculated to plot a Taylor Diagram (Taylor, 2001). Harmonic analyses were conducted to both observed and simulated water elevation to compare the magnitude and phase of the resultant M2 and M4 components. The absolute error (simulation - observation) and relative error (absolute error / observation) were used to denote the fit for the phase and magnitude, respectively (Fig. 2).

Tidal asymmetry was estimated using the phase difference between the M2 and M4 currents following Friedrichs and Aubrey (1988): a positive, zero, and negative value of $\cos(2\phi_{UM2} - \phi_{UM4})$ indicates flood-dominance, symmetric tide, and ebb-dominance, respectively, where ϕ_{UM2} and ϕ_{UM4} are the phases of M2 and M4 current velocity, respectively. Changing tidal asymmetry may exert an alteration in the sediment budget of a system. Sediment transport is a complex function of sediment properties, tidal dynamics, gravitational circulation, and other processes (e.g., van der Wegen et al., 2011; Dijkstra et al., 2017; Schulz and Gerkema, 2018) and would require solving the basin-wide dynamic sediment transport of all grainsizes and geomorphological changes in the current and future conditions. Here we aim to gain insight into the potential implications for sediment transport due to changes in tidal asymmetry alone, i.e., by focussing on a component of sediment transport. Specifically, we used the analytical quantity Q ($\text{kg m}^{-1} \text{s}^{-1}$, Eq. (1)) proposed by Gräwe et al. (2014), which applies to ~~Assuming a negligible settling time lag between the local suspended sediment concentration and currents (Ridderinkhof, 1997), Gräwe et al. (2014) proposed an analytical quantity Q ($\text{kg m}^{-1} \text{s}^{-1}$, Eq. (1)) as the depth-integrated residual sediment transport including both bedload and suspended transport, especially in~~ systems with relatively weak stratification and estuarine circulation, such as ~~ES~~ the Oosterschelde (Burchard et al., 2013).

$$Q = \frac{3\alpha\kappa_v}{4w_s^2} U_{M2}^2 U_{M4} \cos(2\phi_{UM2} - \phi_{UM4}) \quad (1)$$

In Eq. (1), α is the sediment erosion parameter (kg s m^{-4}), κ_v is the vertical diffusion coefficient ($\text{m}^2 \text{s}^{-1}$), w_s is the settling velocity (m s^{-1}), and U_{M2} and U_{M4} are the magnitude of the M2 and M4 current velocity (m s^{-1}), respectively. ~~Because most of the post-barrier sediment in the Oosterschelde is sandy (Mulder and Louters, 1994), we focus on a typical kind of sand with~~ ~~To estimate Q , we applied the model computed M2 and M4 velocity and phase, along with the typical~~ values of α (0.001), ~~κ_v (0.01)~~, and w_s (0.001) as suggested by Burchard et al. (2013) and Gräwe et al. (2014) for weakly stratified estuaries and the North Sea. Q represents the bedload transport as it assumes a negligible settling time lag between the local suspended sediment concentration and currents. U , κ_v , and ϕ were calculated from ~~Q is then used to estimate the directional changes in residual sediment transport in~~ different SLR scenarios. ~~This~~ The analysis based on Q saves substantial computational ~~costs~~ time compared to applying a sophisticated sediment transport model.

4 Results

25 4.1 The baseline scenario

Our modeled water elevation in the baseline scenario (SLR = 0) matches well with the observed water level at tide gauges with ~~the~~ overall correlation coefficients > 0.95 and ~~normalized standard deviations (Taylor, 2001) RMSDs (dimensionless) < 0.1 (dimensionless)~~ (Fig. 2). For example, Figs. 2a and 2b shows ~~the high~~ good agreement between simulated and observed water elevation during days 175-185, a period with relatively weak winds ~~given that (this period was chosen as~~ the coupled models were run without atmospheric forcing). ~~The tidal range (TR) increases from 2.5 m to 3.4 m from the mouth to head (Fig. 3a), illustrating the convergence property of ES.~~ In addition to the water level, the model

captures the observed magnitude and phase of M2 and its major overtide M4 with relatively small errors (Fig. 23a). The errors of observed and modelled M2-M4 phase difference ($2\phi_{M2} - \phi_{M4}$) are -6.2° , 13.5° and 21.3° at Roompot binnen, Stavenisse, and Bergse Diepsluis west, respectively (Fig. 3b), which may result from the meteorological forcing and gravitational circulation that is lacking in the model. The model overestimates the extent of flood and ebb dominance, but the direction of tidal asymmetry agrees with the observation (Fig. 3b). The spatial asymmetry of vertical tides, i.e., flood dominance in the west and ebb dominance in the middle and east, also matches the previous results with the 2008 observational data (de Pater, 2012).

The tidal range (TR) increases from 2.5 m to 3.4 m from the mouth to head (Fig. 4a). As the dominant component in ~~ES~~ the Oosterschelde, the M2 magnitude captures most of the TR spatial pattern and it takes ~ 30 min (phase difference $\sim 15^\circ$) for the semidiurnal tidal wave to propagate from the western to eastern side (Fig. 5c). With the basin length $L = 40.8$ km, the average M2 phase speed of the basin (c_{M2}) is approximately 22.7 m/s. This phase speed is much faster than the shallow water wave speed in inviscid and frictionless systems, $c_0 = \sqrt{gh} = 8.3$ m/s, where h is the average depth of the bay, 7.0 m. Based on our field measurements and model calculation, the phase difference between the horizontal and vertical tides is close to 90° , indicating that the tidal waves in the basin are nearly standing waves. The landwards increasing tidal amplitude, the amplified phase speed compared to c_0 , and the properties of nearly standing waves are all important features of a convergent system rather than a frictional damping system (Hunt, 1964; Jay, 1991; Friedrichs and Aubrey, 1994; Lanzoni and Seminara, 1998; Savenije and Veling, 2005; van Rijn, 2011). The convergence in cross-sectional area is a result of narrowing in the west and shoaling (increased areas of tidal flats) in the east (Figs. 1 and 6). The sharply reduced water depth caused by the barrier at the mouth (Fig. 1) significantly weakens the tidal amplitude and delays the propagation of tidal waves (Figs. 4 and 5). This discontinuity in the tidal amplitude and phase between the North Sea and ~~ES~~ Oosterschelde is consistent with ~~previous post-barrier~~ observations (Vroon, 1994).

~~The barrier also changes tidal asymmetry, with ebb and flood dominance on its seaward and landward sides creating a zone of sediment divergence (Fig. 5a). Tidal asymmetry also differs inside the bay: near the eastern part vast areas of tidal flats provoke a shift to ebb dominance, while the rest of the basin stays flood dominant (Fig. 5a). The modeled boundary of ebb and flood dominance indicates sediment convergence in the central basin (Fig. 5a), which agrees with the area of shallower bed levels (Fig. 1). Hence, our model captures the variations of observed water elevation as well as the main tidal patterns in the system.~~ Fig. 7a shows the M2-M4 phase difference of the horizontal tides (current velocity) in the baseline scenario, which is consistent with that calculated from the vertical tides. That is, inside the bay, the western and eastern parts show flood and ebb dominance, respectively (Fig. 7a). The barrier marks a boundary of changed tidal asymmetry, separating the ebb and flood dominance outside and inside, respectively (Fig. 7a).

4.2 SLR effects on the tidal amplitude and phase

In the absence of sediment deposition and erosion, the tidal flats will be gradually inundated by the increasing sea level at an accelerated pace (Fig. 8a). With SLR, TR increases ~~almost uniformly~~ within ~~ES~~, taking the 1 m SLR scenario as

~~an example~~ the Oosterschelde, especially at the landward ends (e.g., Fig. 4b). The average TR over the entire bay increases nearly proportionally to SLR according to the linear regression $TR = 0.337 * SLR + 2.93$ ($r^2 > 0.995$), all in meters, indicating a 11.5% increase in TR per meter SLR (Fig. 8a). Our study considers SLR up to 2 m, in which range the above relationship and other findings in Sections 4.2 and 4.3 apply. It should be noted that r^2 only denotes the goodness of fit of the linear model. With the assumptions made in the SLR scenarios and simplifications of our 2D barotropic model, the uncertainty level of the regression is at least 10% given the 0.1 RMSDs between the modeled and observed water elevation (Fig. 2c). In the pre-barrier period (1900–1980), a 25 cm SLR increased the tidal amplitude by 3%–4% in the Oosterschelde (Vroon, 1994), which is comparable to our estimated rate (11.5% per meter SLR). This rate is ~~six time~~ much faster than that in the adjacent North Sea in the GETM domain, where $TR = 0.0544 * SLR + 3.12$ ($r^2 > 0.995$, Fig. 8a) as well as the entire southern North Sea (Idier et al., 2017). ~~It should be noted that~~ In the 1980s, TR declined by ~0.35 m ~~after~~ due to the construction of the barrier, so that, based on our estimation, the pre-barrier magnitude will be restored at around 1 m SLR, which may occur by the end of the 21st century (Fig. 8a). ~~Since SLR does not change the total basin area in our simulation not allowing flooding of the coastlines, a larger tidal range indicates increased tidal prism with SLR. Therefore, tidal currents are strengthened in most of the basin (Fig. 7).~~

15 The increase of M2, S2, and M4 amplitudes is also proportional to SLR, with a slope of 0.157, 0.056, and 0.029 m/m SLR ($r^2 > 0.995$). These increasing magnitudes per meter SLR account for 11.3%, 15.7%, and 40.4% of the M2, S2, and M4 magnitude in the baseline scenario, respectively. The spatial patterns of the semidiurnal components M2 and S2 are similar to that of the overall TR, and accordingly they are more sensitive to SLR inside the bay compared to outside (e.g., Fig. 5b). In contrast, under SLR the M4 amplitude decreases outside, while it increases inside ~~ES~~ the Oosterschelde (Fig. 5f).
20 We conducted a hypothetical model run, in which tides in the 1 m SLR scenario of the MARS model were prescribed to the GETM open boundary, while the sea level stayed the same as the baseline run. Results in this run indicate that the M4 amplitude decreases out of the bay similarly as shown in Fig 5f and hardly changes in the bay. Thus, the decrease in M4 amplitude out of the bay results mainly from the MARS domain whereas the M4 amplitude in the basin is largely modulated by the changing sea level. Compared to the baseline scenario, the M4 amplitude in the bay increases (40.4% per meter SLR)
25 much faster than TR and the main semidiurnal components, ~~indicative of the non-linear effects involved in its generation.~~

~~Tidal waves in shallow waters propagate at a speed of \sqrt{gh} , which therefore increases under SLR as water depth h increases. In addition, the decline in bottom friction favors faster wave propagation.~~ As a result of the movement of the amphidromic point and reduced friction (Idier et al., 2017), the M2 tide in the southern North Sea arrives earlier under SLR (Fig. 5d). The convergent property of the Oosterschelde (Section 4.1) amplifies the vertical and horizontal M2 tide (Figs. 5b and 5d). Consequently, the phases of semidiurnal components decrease with SLR, with a larger change in the bay ~~compared~~
30 ~~to~~ than in the coastal sea and at the landward than at the seaward ends (e.g., Fig. 5d). This can explain the accelerated tidal currents under SLR (Fig. 9). In contrast, the M4 phase varies in a nonuniform and non-linear way, implying strong modifications of shallow-water tides under SLR (Fig. 5h).

4.3 SLR-induced shifts in tidal asymmetry and implications for sediment transport

The different responses of M2 and M4 under SLR conditions change the tidal asymmetry in ~~ES~~ the Oosterschelde. The entire bay shifts from a mixed ebb- and flood-dominance (Fig. 7a) to an increasingly ebb-dominant state (Fig. 7b). The switch of the entire bay ~~already~~ occurs at SLR below 0.25 m, as indicated by the M2-M4 phase difference (Fig. 8b). In the scenario with 1 m SLR, the flood-dominant western part becomes ebb-dominant, while the ebb-dominance in the eastern part is enhanced; in contrast, the M2-M4 phase difference in the adjacent North Sea is relatively insensitive to SLR (Fig. 7b).

The quantity Q , ~~an indicator of sand bedload transport~~, is used to estimate the combined effects of tidal current velocity and asymmetry ~~on residual sediment transport~~. With both tidal currents (Fig. 9b) and ebb-dominance (Fig. 7b) strengthened by SLR, the absolute value of Q is amplified, ~~especially when the SLR is below 1 m and the direction becomes~~ ~~completely seaward~~ (Fig. 6b and 7d). ~~According to our estimates, the residual transport more than doubles with 1 m SLR and nearly triples with 2 m SLR (Fig. 6b).~~ The ~~increased sediment export~~ increasing seaward Q under ~~these scenarios~~ SLR is mainly through channels where tidal currents are strong (Figs. 7d and 9a). Tidal asymmetry is one important mechanism of sediment transport among others (density-driven transport, lateral transport, etc.). While Q in this study cannot be used for quantifying the full sediment budget of the basin, it sheds light on possible transitions in sediment transport directions. In the pre-barrier period, the sand erosion and sedimentation of tidal flats were in equilibrium in the Oosterschelde (Mulder and Louters, 1994). The barrier acts as an obstacle to sand import, while the reduced tidal currents cannot resuspend and supply sufficient sand to the eroded tidal flats, creating a sand deficit for tidal flats (Eelkema et al., 2012). Our results ~~illustrate~~ ~~imply~~ that despite the fact that SLR can restore the pre-barrier TR (Section 4.2), ~~this will not be accompanied by sufficient net sediment import as was in the past (Mulder and Louters, 1994). It is therefore likely that future SLR will amplify the~~ ~~already ongoing erosion of tidal flats in~~ ~~ES~~ the increased ebb dominance may have an adverse impact on sand import. Note, however, the fate of tidal flats remains uncertain given the unaddressed mud transport in this study and many details such as the shape of tidal flats and wave action (van der Wegen et al., 2017).

5 Discussion ~~and summary~~

This case study shows how future SLR may change the tidal regime and residual sediment transport in a tidal bay. Understanding ~~the~~ tidal responses to SLR is fundamental to anticipating any ecosystem shifts and adjusting management strategies in ~~global~~ estuaries and bays. For instance, a 1 m SLR can increase the mean high water level in the Oosterschelde by 0.16 m, about half of the increase in tidal range (Fig. 8a). However, in this scenario, the increase in high water at spring tides can be up to 30 cm, which ~~our results imply~~ ~~implies~~ that at least an extra 30 cm needs to be accounted for in dike construction ~~to effectively protect the inland against the high water at spring tides for~~ ~~in addition to the 1 m SLR in~~ ~~ES~~, as similarly ~~as~~ reported for other coastal systems (Arns et al. 2015; Devlin et al., 2017). As TR increases under SLR, the turnover time, an indicator of water renewal efficiency, is significantly shortened in most parts of the basin (Fig. 10). This will put the system under a greater influence of the North Sea, likely increasing import of nutrients and organic matters and

affecting the carrying capacity of shellfish culture (Jiang et al., 2019). In many other nearshore systems, ~~tides changed tidal changes~~ as a result of SLR were also found to alter the ecosystem functions (Bhuiyan et al., 2012; Hong and Shen, 2012).

One intriguing finding in our study is a much stronger ~~tidal~~ response of tidal range to SLR in the bay compared to the adjacent coastal sea (Fig. 8a). This is not a consequence of enhanced resonance. In strongly dissipative basins, SLR reduces the phase speed and the ratio of basin length to wavelength and increases the resonance-induced amplification of tidal magnitude (Talke and Jay, 2020). In our study, if the classical phase speed c_0 is applied, the quarter-wavelength resonance period of our system ($T = 4L/\sqrt{gh}$, ~~where L is the basin length,~~ see e.g., Gerkema, 2019) in the baseline scenario is 5.5 hours. As a convergent basin, when the average M2 phase speed $c_{M2} = 22.7$ m/s (Section 4.1) is used, the quarter-wavelength resonance period $T = 4L / c_{M2}$ should be 2.0 hours in the Oosterschelde. The Helmholtz resonance, which assumes a uniform tidal phase in a tidal bay, does not apply to the ~~ES~~ Oosterschelde because of the along-channel semidiurnal phase difference ($\sim 15^\circ$, 30 min, Fig. 5c). Moreover, the Helmholtz resonance period ($T_H = 2\pi\sqrt{AL_b/(gBH)}$, where A is the basin surface area and L_b , B , and H are length, width, and depth of the channel connecting the bay and North Sea; e.g., Sutherland et al., 2005; Gerkema, 2019) for ~~ES~~ the Oosterschelde is no longer than 2.4 hours. Both T and T_H are much shorter than the semidiurnal tidal period. With h , c_{M2} , and H increased with SLR and L , L_b , and B unchanged, T and T_H will decrease and shift further away from semidiurnal resonance. With the resonance impacts ruled out, ~~reduced frictional damping increases the semidiurnal tidal amplitude by 0.03–0.05 m/m SLR in the study region, as suggested by Idier et al. (2017). Besides friction, the amplified TR by SLR likely results from the features in of the basin geometry, including narrowing, shoaling, and the presence of the barrier. For example, within 5 km on the seaward side of the barrier, water depth does not differ greatly from the adjacent North Sea, but the cross-sectional area is significantly reduced; consequently, TR increases faster than in the North Sea. Into the barrier, while basin width is rather constant, the average water depth is much shallower than outside so that TR is further amplified (Fig. 3b).~~ the increased TR due to SLR in the Oosterschelde can result from reduced friction and the amplifying nature of a convergent basin. In a dissipative basin, SLR and channel deepening can reduce the bottom friction and increase tidal amplitude (e.g., Winterwerp et al., 2013; de Jonge et al., 2014). With the declining friction, the system can even shift from a damping into amplifying basin, such as the Hudson River (Ralston et al., 2019). In a convergent basin, the responses of tidal amplitude to SLR is always stronger at the landward than the seaward ends, as found in our study (Figs. 5b and 5f) and by Ensing et al. (2015). Changing inlet cross-sectional area due to SLR, usually by inlet widening, can also alter tides in the bay due to changed choking effect (Passieri et al. 2016; Talke and Jay, 2020). In our case, the bathymetry and anthropogenic islands at the storm surge barrier are resistant to flooding so that the choking effect is not modified by SLR. ~~This finding underlines the vulnerability of nearshore systems, mainly coastal bays and estuaries, to future SLR. Hence, more attention should be directed to SLR projections on estuarine and embayment scales.~~

Another major finding of this study is the SLR-induced changes in tidal asymmetry ~~and the~~ with potential effects on sediment transport. Tidal distortion and asymmetry result from interactions between basin geometry and shallow-water tidal

waves (Speer and Aubrey, 1985). Shallow waters with a high a / h ratio are usually flood-dominant because ~~of a stronger frictional damping during ebb~~ tides propagate faster during high water than low water, while an extensive intertidal area flanking deep channels can slow down flood ~~currents~~ propagation and generate ebb-dominance (Friedrichs and Aubrey, 1988). With SLR, the water depth increases, and tidal flats area diminish. These two processes render the system to a less flood-dominant and less ebb-dominant state, respectively. The shift of tidal asymmetry depends on these two competing effects (Friedrichs et al., 1990). The SLR-induced shift to ebb dominance in the Oosterschelde implies a stronger reduction in a / h than V_s / V_c . In a strongly convergent and less strongly dissipative basin, the overtide magnitude increases landwards (Lanzoni and Seminara, 1998), such as in the Oosterschelde (Fig. 5e). When the relative strength of convergence to dissipation increases, such systems will become more distorted (i.e., M4 is amplified more than M2) and ebb-dominant (Lanzoni and Seminara, 1998). Under SLR, the basin geometry in our study (Fig. 6) does not change while friction is reduced due to increased water depth; i.e., friction becomes weaker relative to convergence. The SLR-induced phenomena that M4 increases faster than M2 (Section 4.2) and that the ebb dominance is enhanced (Fig. 7b) are consistent with findings by Lanzoni and Seminara (1998). ~~Our study finds ES to become ebb dominant with SLR.~~ In contrast, the friction-dominated Ems estuary ~~may obtain~~ acquires a stronger flood-dominant signal with increasing water level (Chernetsky et al., 2010; Winterwerp et al., 2013), whereas tidal asymmetry is insensitive to SLR in the Ria de Aveiro lagoon (Lopes and Dias, 2015) and to deepening in the Western Scheldt (Winterwerp et al., 2013). Both suspended and bedload sediment transport are strongly associated with tidal asymmetry, especially in weakly stratified estuaries, and are important to the long-term basin geomorphology (van Maren et al., 2004; Burchard et al., 2013; ~~van Maren et al., 2004~~). For example, with the deepening of the Ems estuary, the increased flood dominance promotes the import of suspended sediment, causing a hyper-turbid state in the estuary (Talke et al., 2009; Winterwerp and Wang, 2013; Dijkstra et al., 2019b). In our study, the shift to ebb dominance changes an important component of sediment transport Q (Fig. 7d), ~~Our results reveal an increased sediment export with SLR,~~ which may be detrimental to shoreline protection and salt marsh accretion.

Although our results are not generic to global estuaries and bays, this study shows the complicated interaction between basin geometry and tides and pinpoints the urgency of understanding estuarine tidal responses under changing SLR conditions. To this end, our case study highlights the following aspects to be fully considered in future studies.

Firstly, tidal responses to SLR can vary from system to system, and comparative studies (e.g., Passeri et al., 2016) are much needed. Because of the spatially varying coastline and bathymetry, shallow-water tides react to friction, ~~shealing,~~ and reflection, ~~(including resonance characteristics)~~ and cross-sectional convergence to different extents among and within systems under SLR (e.g., Fig. 8a; Carless et al., 2016; Idier et al., 2017). Thus, compared to shelf-sea models, estuarine models with refined spatial resolution are required to capture the detailed features of bathymetry and coastlines, and hence nearshore tidal distortion.

Secondly, in addition to water height, SLR-induced tidal variations in the shelf seas have significant impacts on estuarine/embayment dynamics. Tides in shelf seas exhibit nonlinear and nonuniform responses to SLR (Idier et al., 2017; Pickering et al., 2012), and these effects may penetrate or amplify in estuaries and bays (Ensing et al., 2015). Nevertheless,

most many previous studies into SLR effects on estuaries simply increased the water level, neglecting changes in the tidal characteristics at their coastal boundary (e.g., Hong and Shen, 2012; Holleman and Stacey, 2014). Based on our further examination results of a scenario raising increasing the open-boundary water height only, such a simplification overestimates (underestimates) the TR in ES the Oosterschelde (North Sea) by 9 (4) cm for 1 m SLR and completely misses the reduction of tidal phases. Without variations in externally generated M4 tides, calculation of estuarine tidal asymmetry and sediment transport can produce different results (Chernetsky et al., 2010). Therefore, given the relatively coarse resolution of shelf-sea models in estuaries and the inability of estuarine models to resolve the shelf-sea tidal variations due to SLR, model downscaling coupling is essential in examining nearshore SLR impacts. In addition, the tidal changes in estuaries and embayments may exert an influence on tides in the shelf seas (Ray et al., 2006). Note however that the feedback from the Oosterschelde to the North Sea is not simulated in our model coupling, which makes an interesting future study.

Thirdly, nearshore studies should be combined with regional SLR projections to steer efficient shoreline management strategies. Despite large uncertainties associated with emission scenarios and sea-level contributions (Slangen et al., 2014), regional SLR projections provide specific timelines for tidal changes and set the time window for required management actions in the coming decades. For example, the shift to ebb-dominance will likely occur before 2050, while nourishment of intertidal flats will be continuously needed well beyond 2100 (Fig. 8). Shoreline defense against SLR ranges from hard measures that prevent flooding, such as levees and dikes, as in the Netherlands, to soft measures which allow flooding, such as using marshes and newly inundated areas for dissipating tidal waves, for instance in parts of the Chesapeake (Lee et al., 2017) and San Francisco Bay (Holleman and Stacey, 2014). Including these hard or soft coastal defense measures in numerical models can significantly affect the sensitivity of tides to SLR (Ensing et al., 2015; Idier et al., 2017; Ross et al., 2017). In our model setup, intertidal flats around channels were allowed to drown, while the shorelines with dikes were not (Fig. 1) so that the reduction of cross-sectional area in Fig. 6 does not vary much with SLR. In a convergent system as the Oosterschelde, if shoreline flooding is fully or partially allowed, the spatial convergence may change accordingly. Clearly, our results the projections resulting from our study might greatly change if the actual shoreline defense were to be implemented differently.

It should be noted that our downscaled coupled model does not account for winds, and the gravitational free circulation, and the potential changes in basin geomorphology. According to recent studies, wind climate can also contribute significantly to long-term variability of regional water elevation (Arns et al., 2015; Gerkema and Duran-Matute, 2017). Density-driven flow can also dominate local transport processes (Geyer and MacCready, 2014; Burchard et al., 2018; Schulz and Gerkema, 2018). Another limitation of the study is not considering changes in bed morphology and thus, bottom roughness. The field measurements on the effect of bed morphology on bottom roughness and shear stress (e.g., Cheng et al., 1999; Prandle, 2004) will improve the simulation and projection of tidal currents. While tides in ES the Oosterschelde were not strongly affected by bathymetric changes in the past decades (de Pater, 2012), it would be interesting to investigate the interaction between SLR and basin morphology by implementing a geomorphology component into our model. With such a component, sediment of all grain sizes can be considered and the influence of bed morphology changes on tides can be

addressed. In addition to the natural development of bed morphology, future anthropogenic activities such as dredging may change the regional bathymetry in estuaries and bays (Ralston et al., 2019). Despite the similarities to SLR processes, dredging activities involve deepening of only the tidal channel and likely changes in bottom slopes, and therefore the tidal responses can differ (Ensing et al., 2015). ~~Finally, downscaling in our study is based on a one-way model coupling without accounting for feedbacks (e.g., dissipation and reflection) from the bay to shelf seas. It could prove worthwhile to investigate how increasing details in embayment geometry can affect the SLR projections and associated tidal changes on the shelf, e.g. due to the radiation of M4 from the basin into the adjacent sea.~~

6. Conclusions

This study applies a one-way model nesting approach to investigate how SLR affects tidal range and asymmetry in the Oosterschelde, a coastal bay located in the Southwest Dutch Delta. The local model domain comprising the Oosterschelde and part of the adjacent North Sea imports water elevation from a European Shelf model (Idier et al., 2017) in the year 2009 and under SLR ranging from 0 to 2 m, which may possibly occur in this and the next century. There is no feedback of changes from the Oosterschelde model to the shelf model. Neither model accounts for the meteorological forcing, baroclinic effects, and changes in bottom topography.

Under these assumptions, the “static” (no erosion and accretion) tidal flats are submerged under up to 2 m SLR. As a convergent basin, the Oosterschelde exhibits greater increases in tidal range and amplitude of semidiurnal and quaterdiurnal components than the North Sea under SLR up to 2 m. In the SLR scenarios applied, the tidal current is accelerated as indicated by a reduced M2 phase difference between the seaward and landward ends. Tidal asymmetry in the bay defined by the M2 and M4 phase difference shifts from a mixed flood- and ebb-dominant to ebb-dominant state under SLR below 0.25 m. Using a simplified approach, we showed the impact of tidal asymmetry and current velocity on one component of sediment transport, considering the dominant sediment type, sand. Our results show that the SLR-induced shift to ebb-dominance also changes the direction of sand bedload transport, favoring export under SLR.

Despite the simplifications and assumptions in our study, the findings indicate strong potential SLR-driven effects on the Oosterschelde ecosystem. With negligible freshwater input, the physical transport in the bay is greatly dominated by tides. SLR may increase the tidal amplitude to exceed that in the pre-barrier decades. While the fate of tidal flats needs intensive further studies since fine sediments are not addressed here, our study highlights the spatially variable features of tidal changes under SLR. Comparative studies among basins and sites are desired, and a one-way or two-way model coupling approach seems appropriate in such applications.

Code and data availability

The source code for the MARS and GETM model used in this study are available at <https://wwz.ifremer.fr/mars3d/> and <https://getm.eu/>. Research data is archived on 4TU.Research Data (<https://data.4tu.nl/>) with the doi <https://doi.org/10.4121/uuid:c6753aa0-d501-4cbe-9476-a2833d47bfc6>.

5 Author contributions

LJ ran the GETM simulations, analyzed the results, and initiated the writing of the manuscript. TG and KS provided guidance and important insights into data interpretation. DI ran the MARS simulation. ABAS conducted the regional SLR projection. All authors participated in the writing and editing of the manuscript.

Competing interests.

10 No competing interests are present.

Acknowledgments

This work was supported by the collaborative framework of Utrecht University and Royal Netherlands Institute for Sea Research.

References

- 15 [Arbic, B. K., and Garrett, C.: A coupled oscillator model of shelf and ocean tides, *Cont. Shelf Res.*, 30, 564–574, <https://doi.org/10.1016/j.csr.2009.07.008>, 2010.](#)
- Arns, A., Wahl, T., Dangendorf, S., and Jensen, J.: The impact of sea level rise on storm surge water levels in the northern part of the German Bight, *Coast. Eng.*, 96, 118–131, <https://doi.org/10.1016/j.coastaleng.2014.12.002>, 2015.
- Bhuiyan, M. J. A. N., and Dutta, D.: Assessing impacts of sea level rise on river salinity in the Gorai river network, Bangladesh, *Estuar. Coast. Shelf Sci.*, 96, 219–227, <https://doi.org/10.1016/j.ecss.2011.11.005>, 2012.
- 20 Brown, J. M., and Davies, A. G.: Flood/ebb tidal asymmetry in a shallow sandy estuary and the impact on net sand transport, *Geomorphology*, 114, 431–439, <https://doi.org/10.1016/j.geomorph.2009.08.006>, 2010.
- Burchard, H., Schuttelaars, H. M., and Geyer, W. R.: Residual sediment fluxes in weakly-to-periodically stratified estuaries and tidal inlets, *J. Phys. Oceanogr.*, 43, 1841–1861, <https://doi.org/10.1175/JPO-D-12-0231.1>, 2013.
- 25 [Burchard, H., Schuttelaars, H. M., and Ralston, D. K.: Sediment trapping in estuaries. *Annu. Rev. Mar. Sci.*, 10, 371–395, <https://doi.org/10.1146/annurev-marine-010816-060535>, 2018.](#)

- Carless, S. J., Green, J. M., Pelling, H. E., and Wilmes, S. B.: Effects of future sea-level rise on tidal processes on the Patagonian Shelf, *J. Mar. Syst.*, 163, 113–124, <https://doi.org/10.1016/j.jmarsys.2016.07.007>, 2016.
- Chant, R. J., Sommerfield, C. K., and Talke, S. A.: Impact of channel deepening on tidal and gravitational circulation in a highly engineered estuarine basin, *Estuaries Coasts*, 41, 1587–1600, <https://doi.org/10.1007/s12237-018-0379-6>, 2018.
- 5 Cheng, R. T., Ling, C. H., Gartner, J. W., and Wang, P. F.: Estimates of bottom roughness length and bottom shear stress in South San Francisco Bay, California, *J. Geophys. Res. Oceans*, 104(C4), 7715–7728, <https://doi.org/10.1029/1998JC900126>, 1999.
- Chernetsky, A. S., Schuttelaars, H. M., and Talke, S. A.: The effect of tidal asymmetry and temporal settling lag on sediment trapping in tidal estuaries, *Ocean Dynam.*, 60, 1219–1241, <https://doi.org/10.1007/s10236-010-0329-8>, 2010.
- 10 Church, J. A. et al.: Sea Level Change. In: *Climate Change 2013: The Physical Science Basis. Contribution of Working Group I to the Fifth Assessment Report of the Intergovernmental Panel on Climate Change* [Stocker T. F. et al. (eds.)], Cambridge University Press, Cambridge, United Kingdom and New York, NY, USA, 2013.
- Cox, T. J. S., T. Maris, T. Van Engeland, K. Soetaert, and P. Meire: Critical transitions in suspended sediment dynamics in a temperate meso-tidal estuary, *Sci. Rep.*, 9, 1–10, <https://doi.org/10.1038/s41598-019-48978-5>, 2019.
- 15 de Jonge, V. N., Schuttelaars, H. M., van Beusekom, J. E., Talke, S. A., and de Swart, H. E.: The influence of channel deepening on estuarine turbidity levels and dynamics, as exemplified by the Ems estuary, *Estuar. Coast. Shelf Sci.*, 139, 46–59, <https://doi.org/10.1016/j.ecss.2013.12.030>, 2014.
- de Pater, P. D.: Effect of removal of the Oosterschelde storm surge barrier. MSc. thesis. Delft University of Technology, 2012.
- 20 Devlin, A. T., Jay, D. A., Talke, S. A., Zaron, E. D., Pan, J., and Lin, H.: Coupling of sea level and tidal range changes, with implications for future water levels, *Sci. Rep.*, 7, 17021, <https://doi.org/10.1038/s41598-017-17056-z>, 2017.
- Dijkstra, Y. M., Schuttelaars, H. M., and Burchard, H.: Generation of exchange flows in estuaries by tidal and gravitational eddy viscosity-shear covariance (ESCO), *J. Geophys. Res. Oceans*, 122, 4217–4237, <https://doi.org/10.1002/2016JC012379>, 2017.
- 25 Dijkstra, Y. M., Schuttelaars, H. M., and Schramkowski, G. P.: Can the Scheldt River Estuary become hyperturbid?, *Ocean Dynam.*, 69, 809–827, <https://doi.org/10.1007/s10236-019-01277-z>, 2019a.
- Dijkstra, Y. M., Schuttelaars, H. M., Schramkowski, G. P., and Brouwer, R. L.: Modeling the transition to high sediment concentrations as a response to channel deepening in the Ems River Estuary, *J. Geophys. Res. Oceans*, 124, 1578–1594, <https://doi.org/10.1029/2018JC014367>, 2019b.
- 30 Du, J., Shen, J., Zhang, Y. J., Ye, F., Liu, Z., Wang, Z., Wang, Y. P., Yu, X., Sisson, M., and Wang, H. V.: Tidal response to sea-level rise in different types of estuaries: The importance of length, bathymetry, and geometry, *Geophys. Res. Lett.*, 45, 227–235, <https://doi.org/10.1002/2017GL075963>, 2018.

- Duran-Matute, M., Gerkema, T., De Boer, G. J., Nauw, J. J., and Gräwe, U.: Residual circulation and freshwater transport in the Dutch Wadden Sea: a numerical modelling study, *Ocean Sci.*, 10, 611–632, <https://doi.org/10.5194/os-10-611-2014>, 2014.
- Eelkema, M., Wang, Z. B., and Stive, M. J.: Impact of back-barrier dams on the development of the ebb-tidal delta of the Eastern Scheldt, *J. Coast. Res.*, 28, 1591–1605, <https://doi.org/10.2112/JCOASTRES-D-11-00003.1>, 2012.
- 5 Ensing, E., de Swart, H. E., & Schuttelaars, H. M.: Sensitivity of tidal motion in well-mixed estuaries to cross-sectional shape, deepening, and sea level rise, *Ocean Dynam.*, 65, 933–950, <https://doi.org/10.1007/s10236-015-0844-8>, 2015.
- Familkhalili, R., and S. A. Talke: The effect of channel deepening on tides and storm surge: A case study of Wilmington, NC, *Geophys. Res. Lett.*, 43, 9138–9147, <http://doi.org/10.1002/2016GL069494>, 2016.
- 10 FitzGerald, D. M., Fenster, M. S., Argow, B. A., and Buynevich, I. V.: Coastal impacts due to sea-level rise, *Annu. Rev. Earth Planet. Sci.*, 36, <https://doi.org/10.1146/annurev.earth.35.031306.140139>, 2008.
- Flather, R. A.: A numerical model investigation of tides and diurnal-period continental shelf waves along Vancouver Island, *J. Phys. Oceanogr.*, 18(1), 115-139, [https://doi.org/10.1175/1520-0485\(1988\)018<0115:ANMIOT>2.0.CO;2](https://doi.org/10.1175/1520-0485(1988)018<0115:ANMIOT>2.0.CO;2), 1988.
- Friedrichs, C. T., and Aubrey, D. G.: Non-linear tidal distortion in shallow well-mixed estuaries: a synthesis. *Estuar. Coast. Shelf Sci.*, 27, 521–545, [https://doi.org/10.1016/0272-7714\(88\)90082-0](https://doi.org/10.1016/0272-7714(88)90082-0), 1988.
- 15 Friedrichs, C. T., and Aubrey, D. G.: Tidal propagation in strongly convergent channels, *J. Geophys. Res. Oceans*, 99, 3321–3336, <https://doi.org/10.1029/93JC03219>, 1994.
- Friedrichs, C. T., Aubrey, D. G., and Speer, P. E.: Impacts of relative sea-level rise on evolution of shallow estuaries, in: *Residual Currents and Long-term Transport*, edited by: Cheng, R. T., Springer, New York, 105–122, <https://doi.org/10.1007/978-1-4613-9061-9>, 1990.
- 20 Gerkema, T. (Ed.): *An Introduction to Tides*, Cambridge University Press, Cambridge, United Kingdom, 2019.
- Gerkema, T., and Duran-Matute, M.: Interannual variability of mean sea level and its sensitivity to wind climate in an intertidal basin, *Earth Syst. Dynam.*, 8, 1223–1235, <https://doi.org/10.5194/esd-8-1223-2017>, 2017.
- Geyer, W. R., and MacCready, P.: The estuarine circulation, *Annu. Rev. Fluid Mech.*, 46, 175–197, <https://doi.org/10.1146/annurev-fluid-010313-141302>, 2014.
- 25 Gräwe, U., Burchard, H., Müller, M., and Schuttelaars, H. M.: Seasonal variability in M_2 and M_4 tidal constituents and its implications for the coastal residual sediment transport, *Geophys. Res. Lett.*, 41, 5563–5570, <https://doi.org/10.1002/2014GL060517>, 2014.
- Haasnoot, M., Kwadijk, J., Van Alphen, J., Le Bars, D., van den Hurk, B., Diermanse, F., van der Spek, A., Oude Essink, G., Delsman, J., and Mens, M. (2019). Adaptation to uncertain sea-level rise; how uncertainty in Antarctic mass-loss impacts the coastal adaptation strategy of the Netherlands. *Environ. Res. Lett.*, <https://doi.org/10.1088/1748-9326/ab666c>, 2019.
- 30 Haigh I. D., Pickering M. D., Green J. A. M., Arbic B. K., Arns A., et al.: The tides they are a changin', *Rev. Geophys.* In review.

- Haigh, I. D., Wahl, T., Rohling, E. J., Price, R. M., Pattiaratchi, C. B., Calafat, F. M., and Dangendorf, S.: Timescales for detecting a significant acceleration in sea level rise, *Nat. Commun.*, 5, 3635, <https://doi.org/10.1038/ncomms4635>, 2014.
- Hoitink, A. J. F., Hoekstra, P., and Van Maren, D. S.: Flow asymmetry associated with astronomical tides: Implications for the residual transport of sediment, *J. Geophys. Res. Oceans*, 108(C10), <https://doi.org/10.1029/2002JC001539>, 2003.
- 5 Hollebrandse, F. A., Temporal development of the tidal range in the southern North Sea, MSc Thesis, Delft University of Technology, Delft, the Netherlands, <https://pdfs.semanticscholar.org/dfb2/742f3009b87125d8e9df7d421a9162e9bcfe.pdf>, 2005.
- Holleman, R. C., and Stacey, M. T.: Coupling of sea level rise, tidal amplification, and inundation, *J. Phys. Oceanogr.*, 44, 1439–1455, <https://doi.org/10.1175/JPO-D-13-0214.1>, 2014.
- 10 Hong, B., and Shen, J.: Responses of estuarine salinity and transport processes to potential future sea-level rise in the Chesapeake Bay, *Estuar. Coast. Shelf Sci.*, 104, 33–45, <https://doi.org/10.1016/j.ecss.2012.03.014>, 2012.
- Hunt J. N.: Tidal oscillations in estuaries. *Geophys. J. R. Astron. Soc.*, 8, 440–455, <https://doi.org/10.1111/j.1365-246X.1964.tb03863.x>, 1964.
- Idier, D., Paris, F., Le Cozannet, G., Boulahya, F., and Dumas, F.: Sea-level rise impacts on the tides of the European Shelf, *Cont. Shelf Res.*, 137, 56–71, <https://doi.org/10.1016/j.csr.2017.01.007>, 2017.
- 15 Jay, D. A.: Green's law revisited: Tidal long-wave propagation in channels with strong topography, *J. Geophys. Res. Oceans*, 96, 20585–20598, <https://doi.org/10.1029/91JC01633>, 1991.
- Jay D. A., Leffler K., Degens S.: Long-term evolution of Columbia River tides, *J. Waterway Port Coast. Ocean Eng.*, 137, 182–191, <http://doi.org/10.1061/%28ASCE%29WW.1943-5460.0000082>, 2010.
- 20 Jiang, L., Gerkema, T., Wijsman, J. W., and Soetaert, K.: Comparing physical and biological impacts on seston renewal in a tidal bay with extensive shellfish culture, *J. Mar. Syst.*, 194, 102–110, <https://doi.org/10.1016/j.jmarsys.2019.03.003>, 2019.
- Jiang, L., Soetaert, K., and Gerkema, T.: Decomposing the intra-annual variability of flushing characteristics in a tidal bay along the North Sea, *J. Sea Res.*, 101821, <https://doi.org/10.1016/j.seares.2019.101821>, 2020.
- Katsman, C. A., Sterl, A., Beersma, J. J., van den Brink, H. W., Church, J. A., Hazeleger, W., Kopp, R. E., Kroon, D., Kwadijk, J., Lammersen, R., Lowe J., Oppenheimer, M., Plag H.-P., Ridley J., von Storch, H., Vaughan, D. G., Vellinga P., Vermeersen, L. L. A., van de Wal, R. S. W., and Weisse, R.: Exploring high-end scenarios for local sea level rise to develop flood protection strategies for a low-lying delta—the Netherlands as an example, *Clim. Change*, 109, 617–645, <https://doi.org/10.1007/s10584-011-0037-5>, 2011.
- 25 <https://doi.org/10.1029/1998JC900015>, 1998.
- Lanzoni, S., and Seminara, G.: On tide propagation in convergent estuaries. *J. Geophys. Res. Oceans*, 103, 30793–30812, <https://doi.org/10.1029/1998JC900015>, 1998.
- Lazure, P., and Dumas, F.: An external–internal mode coupling for a 3D hydrodynamical model for applications at regional scale (MARS), *Adv. Water Resour.*, 31, 233–250, <https://doi.org/10.1016/j.advwatres.2007.06.010>, 2008.
- 30 Lee, S. B., M. Li, and F. Zhang: Impact of sea level rise on tidal range in Chesapeake and Delaware Bays, *J. Geophys. Res. Oceans*, 122, 3917–3938, <http://doi.org/10.1002/2016JC012597>, 2017.

- Lyard, F., Lefevre, F., Letellier, T., and Francis, O.: Modelling the global ocean tides: modern insights from FES2004, *Ocean Dynam.*, 56, 394–415, <https://doi.org/10.1007/s10236-006-0086-x>, 2006.
- Mulder, J. P., and Louters, T.: Fine sediments in the Oosterschelde tidal basin before and after partial closure, *Hydrobiologia*, 282/283, 41–56, <https://doi.org/10.1007/BF00024620>, 1994.
- 5 Nnafie, A., De Swart, H. E., Calvete, D., and Garnier, R.: Effects of sea level rise on the formation and drowning of shoreface-connected sand ridges, a model study, *Cont. Shelf Res.*, 80, 32–48, <https://doi.org/10.1016/j.csr.2014.02.017>, 2014.
- Nienhuis, P. H., and Smaal, A. C.: The Oosterschelde estuary, a case-study of a changing ecosystem: an introduction, *Hydrobiologia*, 282/283, 1–14, <https://doi.org/10.1007/BF00024620>, 1994.
- 10 Oppenheimer, M. et al.: Sea level rise and implications for low lying Islands, coasts and communities. In: *The Ocean and Cryosphere in a Changing Climate. Special Report of the Intergovernmental Panel on Climate Change [Pörtner, H.-O., et al. (eds.)]*, in press, 2019.
- Passeri, D. L., S. C. Hagen, N. G. Plant, M. V. Bilskie, S. C. Medeiros, and K. Alizad: Tidal hydrodynamics under future sea level rise and coastal morphology in the Northern Gulf of Mexico, *Earths Future*, 4, 159–176, <https://doi.org/10.1002/2015EF000332>, 2016.
- 15 Pawlowicz, R., Beardsley, B., and Lentz, S.: Classical tidal harmonic analysis including error estimates in MATLAB using T_TIDE, *Comput. Geosci.*, 28, 929–937, [https://doi.org/10.1016/S0098-3004\(02\)00013-4](https://doi.org/10.1016/S0098-3004(02)00013-4), 2002.
- Pelling, H. E., and Green, J. M.: Impact of flood defences and sea-level rise on the European Shelf tidal regime, *Cont. Shelf Res.*, 85, 96–105, <https://doi.org/10.1016/j.csr.2014.04.011>, 2014.
- 20 Pelling, H. E., Green, J. M., and Ward, S. L.: Modelling tides and sea-level rise: To flood or not to flood, *Ocean Model.*, 63, 21–29, <https://doi.org/10.1016/j.ocemod.2012.12.004>, 2013a.
- Pelling, H. E., Uehara, K., and Green, J. A. M.: The impact of rapid coastline changes and sea level rise on the tides in the Bohai Sea, China, *J. Geophys. Res. Oceans*, 118, 3462–3472, <https://doi.org/10.1002/jgrc.20258>, 2013b.
- Pickering, M. D., Horsburgh, K. J., Blundell, J. R., Hirschi, J. M., Nicholls, R. J., Verlaan, M., and Wells, N. C.: The impact of future sea-level rise on the global tides, *Cont. Shelf Res.*, 142, 50–68, <https://doi.org/10.1016/j.csr.2017.02.004>, 2017.
- 25 Prandle, D.: How tides and river flows determine estuarine bathymetries, *Prog. Oceanogr.*, 61, 1–26, <https://doi.org/10.1016/j.pocean.2004.03.001>, 2004.
- Ralston, D. K., Talke, S., Geyer, W. R., Al-Zubaidi, H. A. M., and Sommerfield, C. K.: Bigger tides, less flooding: Effects of dredging on barotropic dynamics in a highly modified estuary, *J. Geophys. Res. Oceans*, 124, 196–211, <https://doi.org/10.1029/2018JC014313>, 2019.
- 30 Rasquin C., Seiffert R., Wachler B., Winkel N.: The significance of coastal bathymetry representation for modelling the tidal response to mean sea level rise in the German Bight, *Ocean Sci. Discuss.*, <https://doi.org/10.5194/os-2019-84>, 2019.
- Ray, R. D.: Secular changes of the M₂ tide in the Gulf of Maine, *Cont. Shelf Res.*, 26, 422–427, <https://doi.org/10.1016/j.csr.2005.12.005>, 2006.

~~Ridderinkhof, H.: The effect of tidal asymmetries on the net transport of sediments in the Ems Dollard estuary, *J. Coast. Res.*, 25, 41–48, 1997.~~

Ross, A. C., Najjar, R. G., Li, M., Lee, S. B., Zhang, F., and Liu, W.: Fingerprints of sea level rise on changing tides in the Chesapeake and Delaware Bays, *J. Geophys. Res. Oceans*, 122, 8102–8125, <https://doi.org/10.1002/2017JC012887>, 2017.

- 5 Savenije, H. H. G., and E. J. M. Velting: Relation between tidal damping and wave celerity in estuaries, *J. Geophys. Res.*, 110, C04007, <https://doi.org/10.1029/2004JC002278>, 2005.

Schulz, K., and Gerkema, T.: An inversion of the estuarine circulation by sluice water discharge and its impact on suspended sediment transport, *Estuar. Coast. Shelf Sci.*, 200, 31–40, <https://doi.org/10.1016/j.ecss.2017.09.031>, 2018.

Slangen, A. B. A., Carson, M., Katsman, C. A., Van de Wal, R. S. W., Köhl, A., Vermeersen, L. L. A., and Stammer, D.:

- 10 Projecting twenty-first century regional sea-level changes, *Clim. Change*, 124, 317–332, <https://doi.org/10.1007/s10584-014-1080-9>, 2014.

Speer, P. E., and Aubrey, D. G.: A study of non-linear tidal propagation in shallow inlet/estuarine systems Part II: Theory, *Estuar. Coast. Shelf Sci.*, 21, 207–224, [https://doi.org/10.1016/0272-7714\(85\)90097-6](https://doi.org/10.1016/0272-7714(85)90097-6), 1985.

Sutherland, G., Garrett, C., and Foreman, M.: Tidal resonance in Juan de Fuca Strait and the Strait of Georgia. *J. Phys.*

- 15 *Oceanogr.*, 1279–1286, <https://doi.org/10.1175/JPO2738.1>, 2005.

Talke, S. A., de Swart, H. E., and De Jonge, V. N.: An idealized model and systematic process study of oxygen depletion in highly turbid estuaries, *Estuar. Coast.*, 32, 602–620, <https://doi.org/10.1007/s12237-009-9171-y>, 2009.

Talke, S. A., and Jay, D. A.: Changing Tides: The Role of Natural and Anthropogenic Factors, *Annu. Rev. Mar. Sci.*, 12, 14.1–14.31, <https://doi.org/10.1146/annurev-marine-010419-010727>, 2020.

- 20 Taylor, K. E.: Summarizing multiple aspects of model performance in a single diagram, *J. Geophys. Res. Atmos.*, 106(D7), 7183–7192, <https://doi.org/10.1029/2000JD900719>, 2001.

van der Wegen, M.: Numerical modeling of the impact of sea level rise on tidal basin morphodynamics, *J. Geophys. Res. Earth Surf.*, 118, <https://doi.org/10.1002/jgrf.20034>, 2013.

van der Wegen, M., Dastgheib, A., Jaffe, B. E., and Roelvink, D.: Bed composition generation for morphodynamic

- 25 modeling: case study of San Pablo Bay in California, USA, *Ocean Dynam.*, 61, 173–186, <https://doi.org/10.1007/s10236-010-0314-2>, 2011.

van der Wegen, M., Jaffe, B., Foxgrover, A., and Roelvink, D.: Mudflat morphodynamics and the impact of sea level rise in South San Francisco Bay. *Estuar. Coast.*, 40, 37–49, <http://doi.org/10.1007/s12237-016-0129-6>, 2017.

van Goor, M. A., Zitman, T. J., Wang, Z. B., and Stive, M. J. F.: Impact of sea-level rise on the morphological equilibrium state of tidal inlets, *Mar. Geol.*, 202, 211–227, [https://doi.org/10.1016/S0025-3227\(03\)00262-7](https://doi.org/10.1016/S0025-3227(03)00262-7), 2003.

- 30 van Maren, D. S., Hoekstra, P., and Hoitink, A. J. F.: Tidal flow asymmetry in the diurnal regime: bed-load transport and morphologic changes around the Red River Delta, *Ocean Dynam.*, 54, 424–434, <https://doi.org/10.1007/s10236-003-0085-0>, 2004.

- van Rijn, L. C.: Analytical and numerical analysis of tides and salinities in estuaries; part I: tidal wave propagation in convergent estuaries, *Ocean Dynam.*, 61, 1719–1741, <https://doi.org/10.1007/s10236-011-0453-0>, 2011.
- van Rijn, L., Grasmeijer, B., and Perk, L.: Effect of channel deepening on tidal flow and sediment transport: part I—sandy channels, *Ocean Dynam.*, 68, 1457–1479, <https://doi.org/10.1007/s10236-018-1204-2>, 2018.
- 5 Vermeersen, B. L. A., Slangen, A. B. A., Gerkema, T., Baart, F., Cohen, K. M., Dangendorf, S., Duran-Matute, M., Frederikse, T., Grinsted, A., Hijma, M. P., Jevrejeva, S., Kiden, P., Kleinherenbrink, M., Meijles, E. W., Palmer, M. D., Rietbroek, R., Riva, R. E. M., Schulz, E., Slobbe, D. C., Simpson, M. J. R., Sterlini, P., Stocchi, P., van de Wal R. S. W., and van der Wegen, M.: Sea-level change in the Dutch Wadden Sea, *Neth. J. Geosci.*, 97, 79–127, <https://doi.org/10.1017/njg.2018.7>, 2018.
- 10 Vroon, J.: Hydrodynamic characteristics of the Oosterschelde in recent decades, *Hydrobiologia*, 282/283, 17–27, <https://doi.org/10.1007/BF00024618>, 1994.
- Winterwerp, J. C., and Wang, Z. B.: Man-induced regime shifts in small estuaries—I: theory. *Ocean Dynam.*, 63, 1279–1292, <http://doi.org/10.1007/s10236-013-0662-9>, 2013.
- Winterwerp, J. C., Wang, Z. B., van Braeckel, A., van Holland, G., and Kösters, F.: Man-induced regime shifts in small estuaries—II: a comparison of rivers, *Ocean Dynam.*, 63, 1293–1306, <https://doi.org/10.1007/s10236-013-0663-8>, 2013.
- 15 Zhang, W., Ruan, X., Zheng, J., Zhu, Y., and Wu, H.: Long-term change in tidal dynamics and its cause in the Pearl River Delta, China, *Geomorphology*, 120, 209–223, <https://doi.org/10.1016/j.geomorph.2010.03.031>, 2010.
- Zhao, C., Ge, J., and Ding, P.: Impact of sea level rise on storm surges around the Changjiang Estuary, *J. Coast. Res.*, 68, 27–34, <https://doi.org/10.2112/SI68-004.1>, 2014.

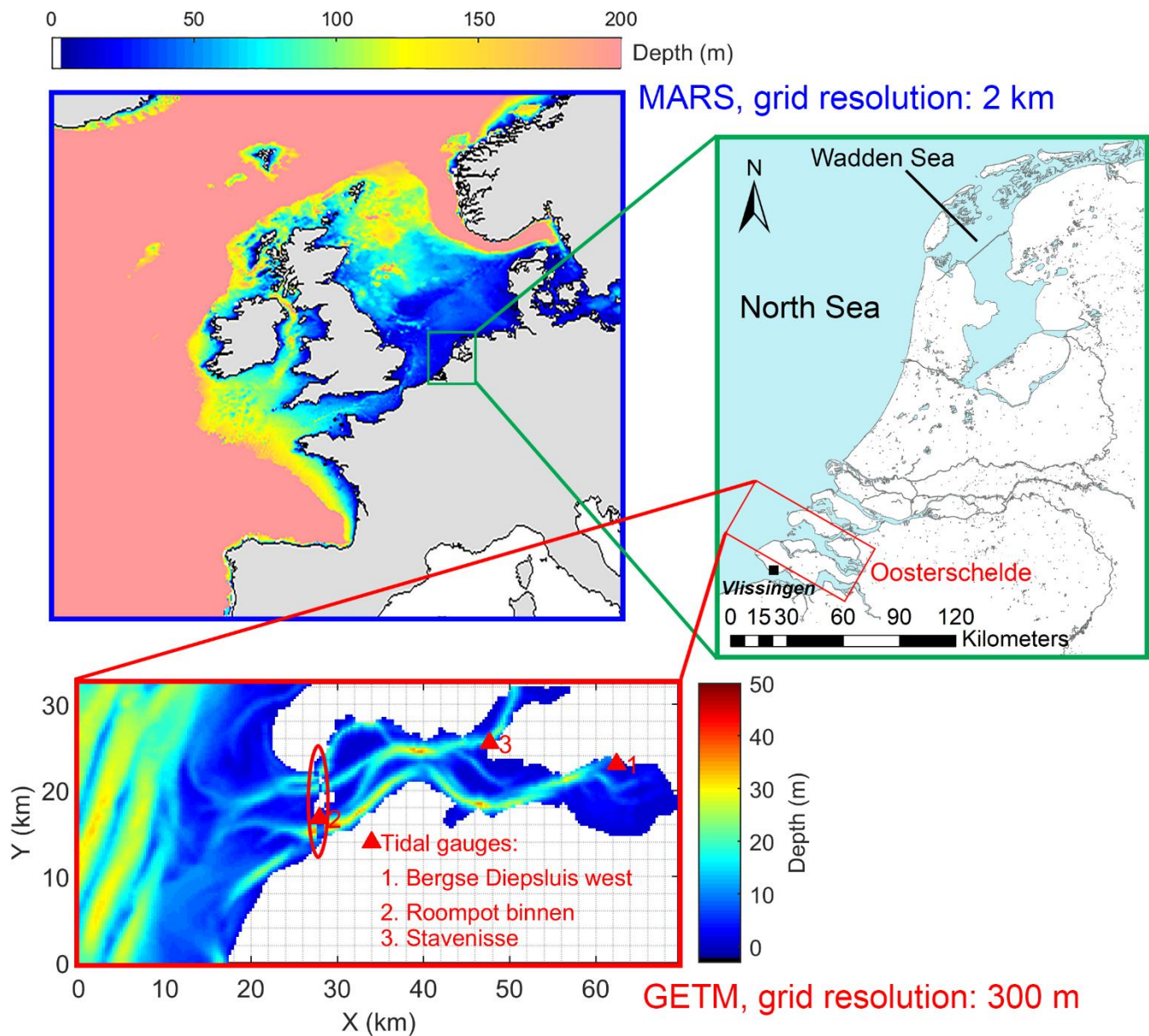

5 Figure 1: The study area and domains of the two hydrodynamic models representing the European Shelf (blue) and **Eastern Scheldt (ES, red) Oosterschelde (red)**. The green box shows locations of **ES** the Oosterschelde and local SLR projection, Vlissingen, in the zoom-in map of the Netherlands. In the **ES** Oosterschelde domain, tide gauges used for model calibration and the location of the storm surge barrier are marked with **dots triangles** and an ellipse, respectively; white areas are land segments protected by dikes where flooding is not allowed.

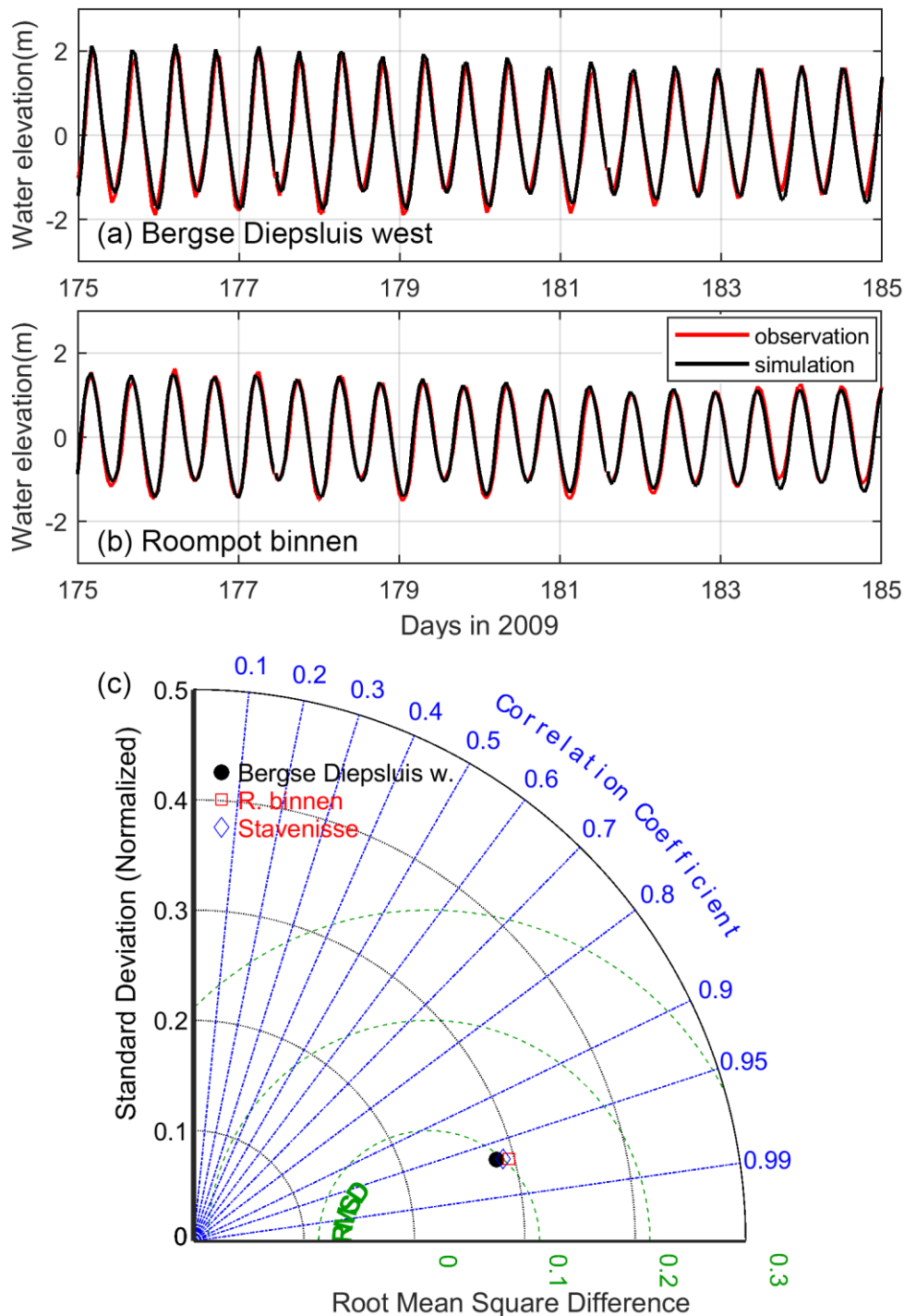

Figure 2: (a and b) Time series of modeled and observed water elevation and (c) the Taylor Diagram of the water elevation comparison simulated M2 and M4 amplitude and phase errors compared to observations. See Fig. 1 for locations of data sites.

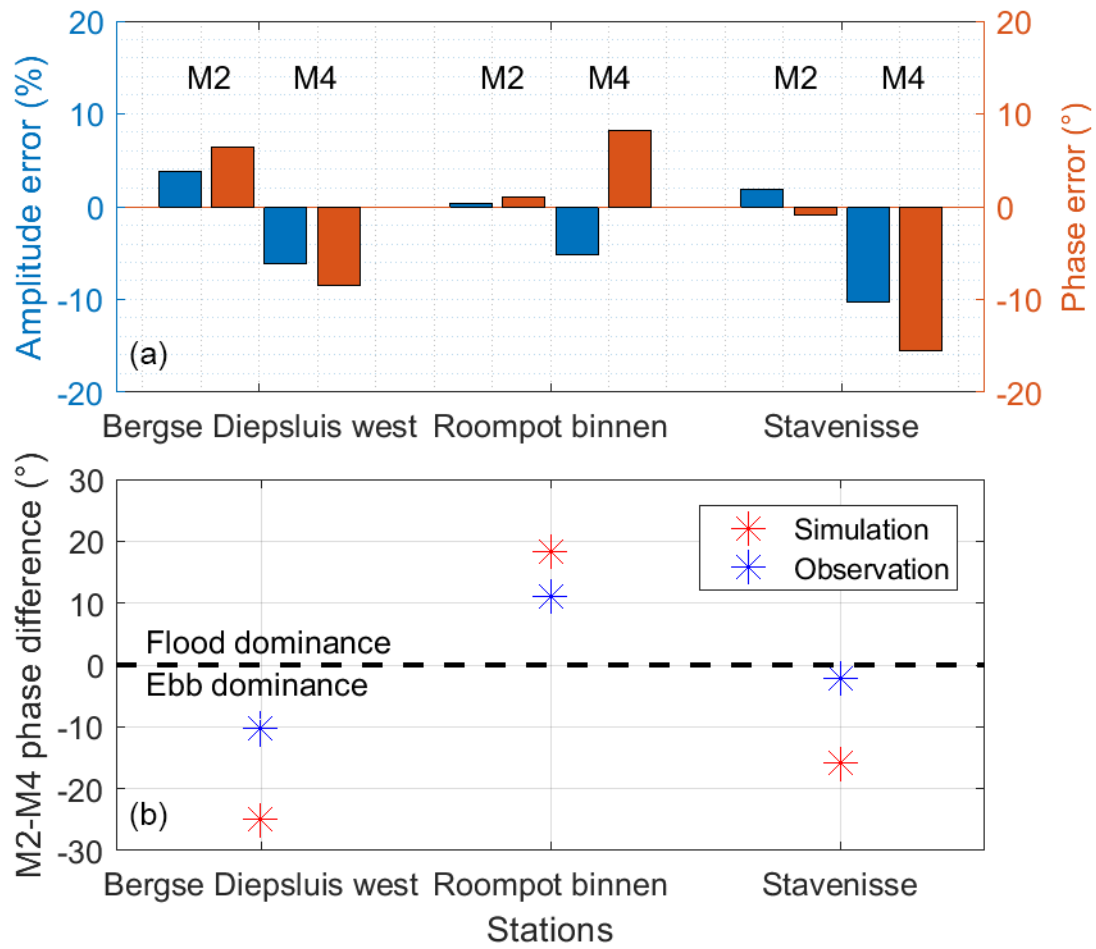

Figure 3: The simulated (a) M2 and M4 amplitude and phase errors and (b) M2-M4 phase difference compared to observations. Note that these M2 and M4 tides are calculated based on vertical tides rather than horizontal tides, i.e., different from those in Figs. 6 and 7. Tidal asymmetry is defined based on Friedrichs and Aubrey (1988). See Fig. 1 for locations of data sites.

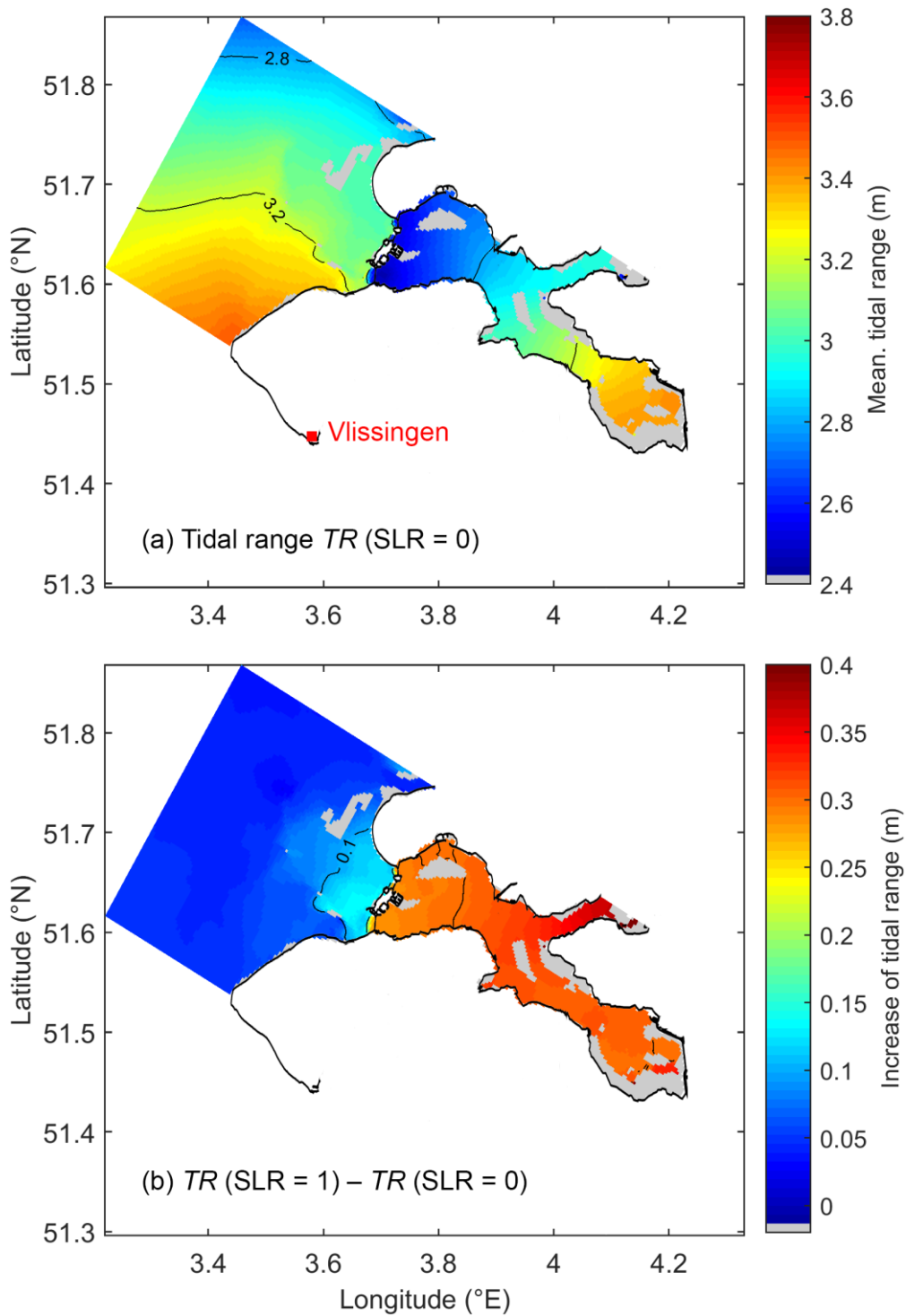

Figure 4: (a) Tidal range in the baseline scenario and (b) the difference of ~~these two variables~~ tidal range between the 1 m SLR and baseline scenarios. Tidal flats are shown in grey. Tidal range is calculated as the annual average of the difference between high and low water in every tidal cycle.

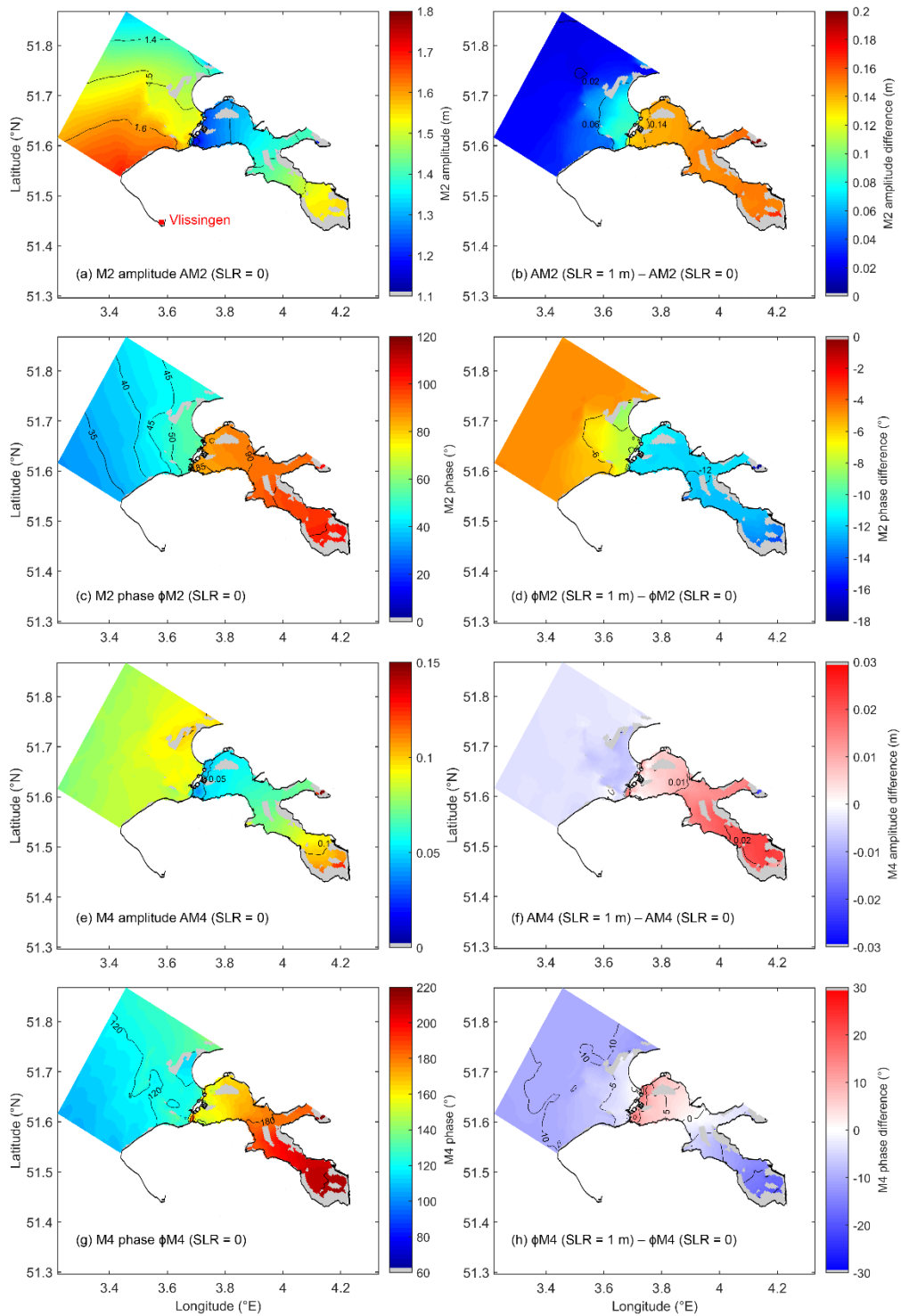

Figure 5: The M2 (a) amplitude and (c) phase and M4 (e) amplitude and (g) phase in the baseline scenario and (b, d, f and h) the difference of these variables between the 1-m-SLR and baseline scenarios. Tidal flats are shown in grey.

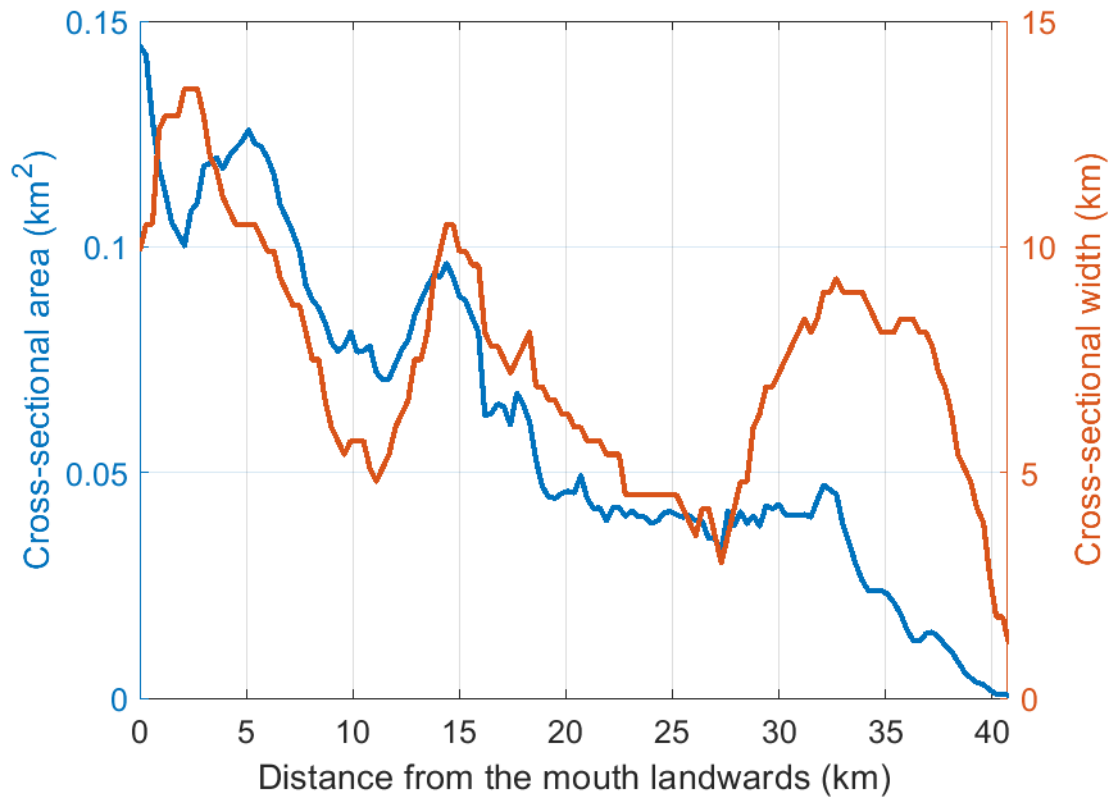

Figure 6: The cross-sectional area and width of the Oosterschelde from the mouth to its eastern end. The northern branch (Fig. 1) is excluded from the calculation because of a different orientation of channels.

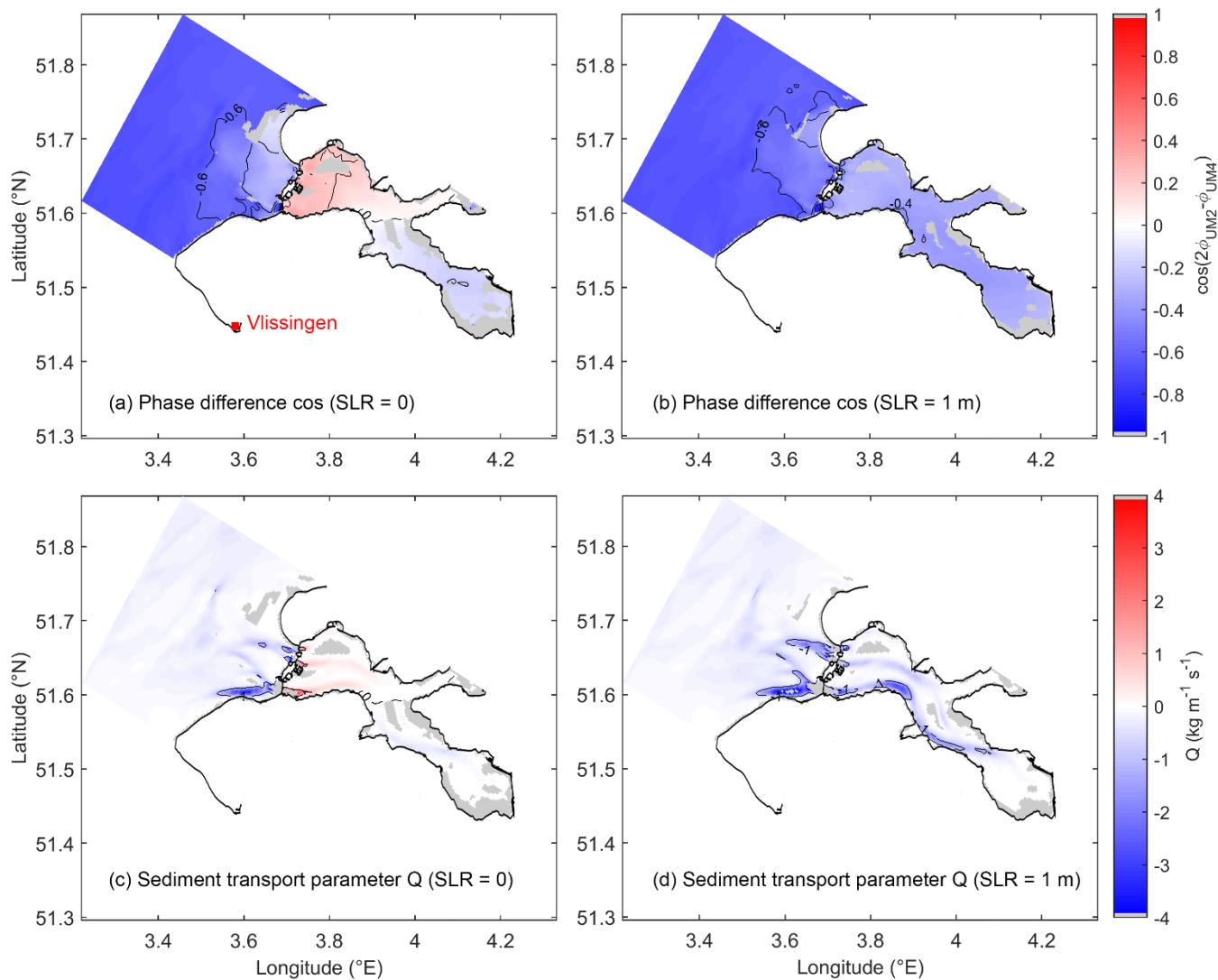

Figure 7: (a and b) cosine of M2-M4 velocity phase difference and (c and d) sediment transport quantity Q in the baseline and 1 m SLR scenarios. Positive (negative) Q denotes landward (seaward) transport. Tidal flats are shown in grey.

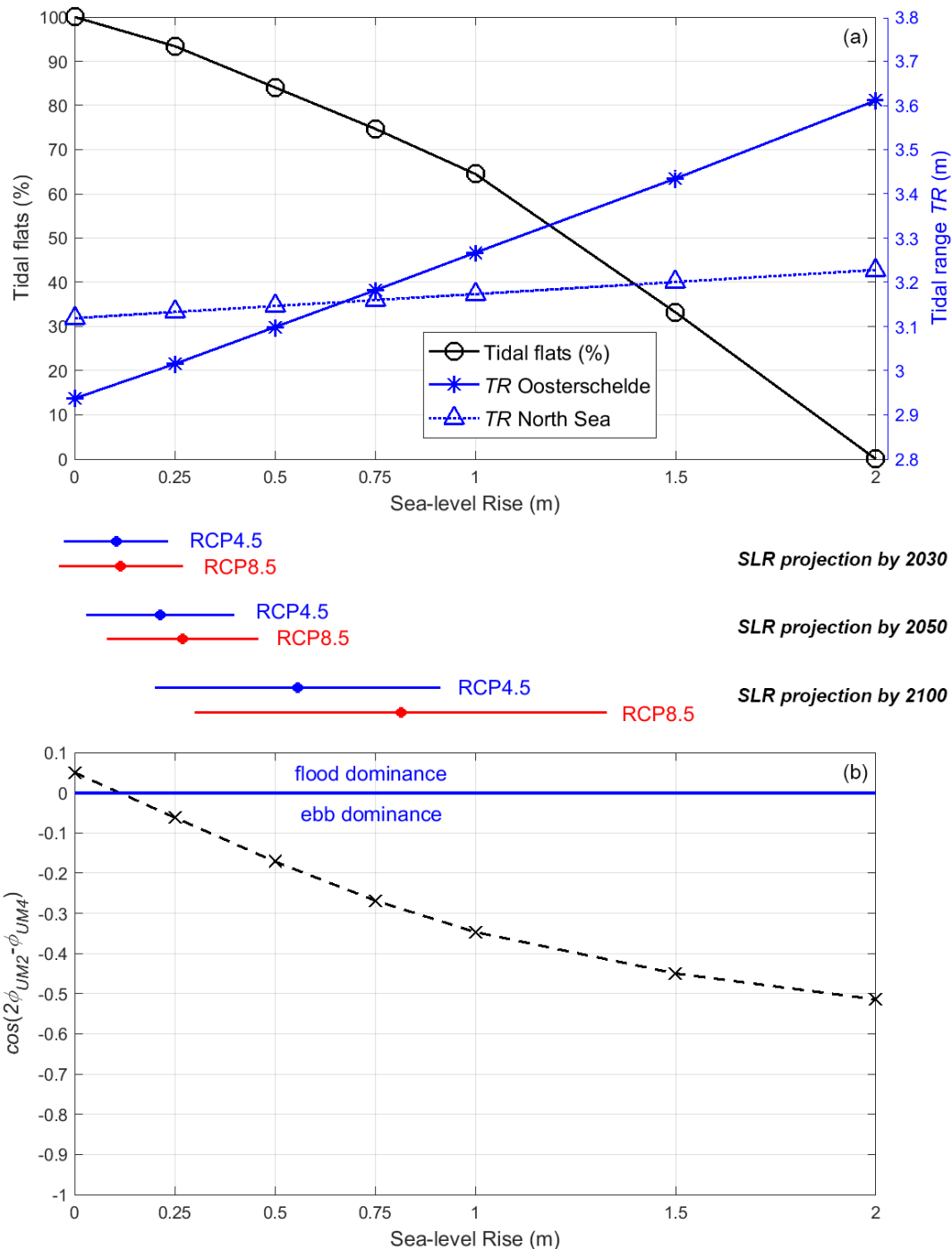

Figure 8: (a) Variations of the basin-average tidal flats percentage (defined as 100% in the baseline scenario) and average tidal range of the Eastern Scheldt (ES) Oosterschelde and North Sea in the baseline and SLR scenarios; (b), same as (a), but for the cosine of M2-M4 velocity phase difference and sediment transport quantity Q averaged over ES the Oosterschelde. Scales between two panels are the local SLR projections (between the 5% and 95% confidence levels) in emission scenarios RCP4.5 and RCP8.5 in future decades, and dots on each scale denote projection medians.

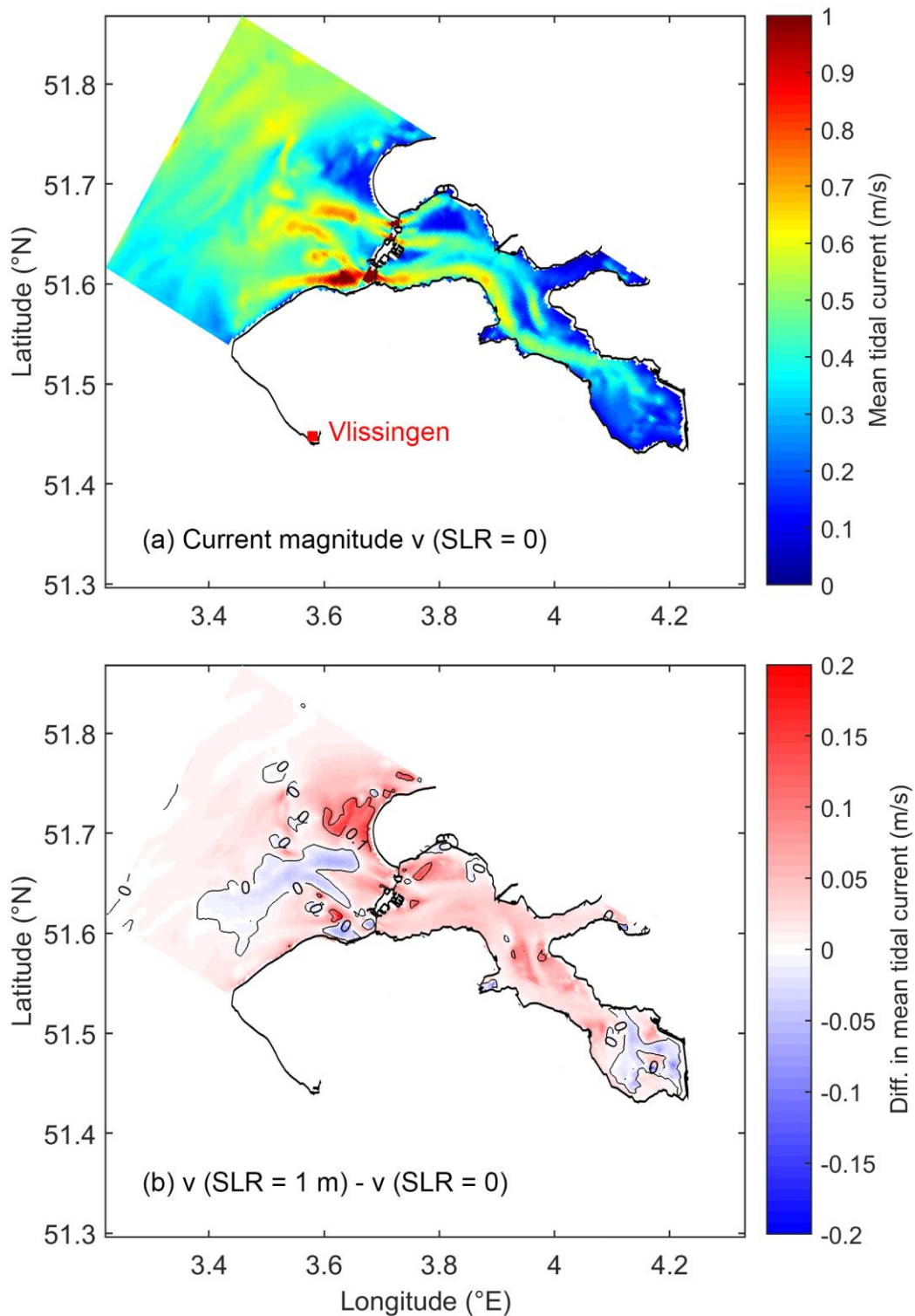

Figure 9: (a) The annual average ~~magnitude of~~ root mean square tidal currents $(u^2 + v^2)^{0.5}$ in the baseline scenario and (b) the difference between the 1-m-SLR and baseline scenarios.

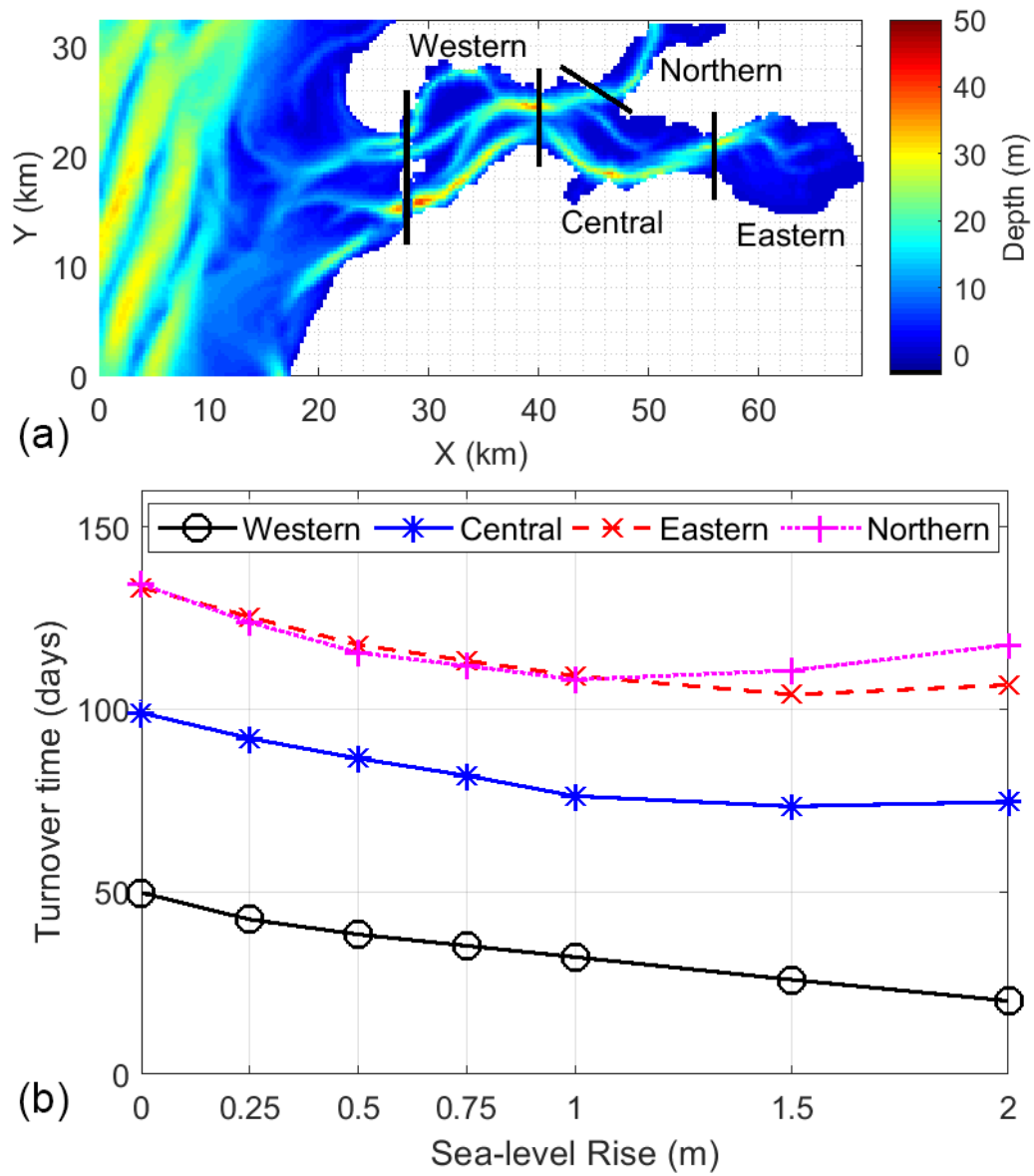

Figure 10: (a) Division of four compartments in the Eastern Scheldt and (b) the turnover time of each compartment in the baseline and SLR scenarios. The calculation of turnover time is detailed in Jiang et al., 2020.