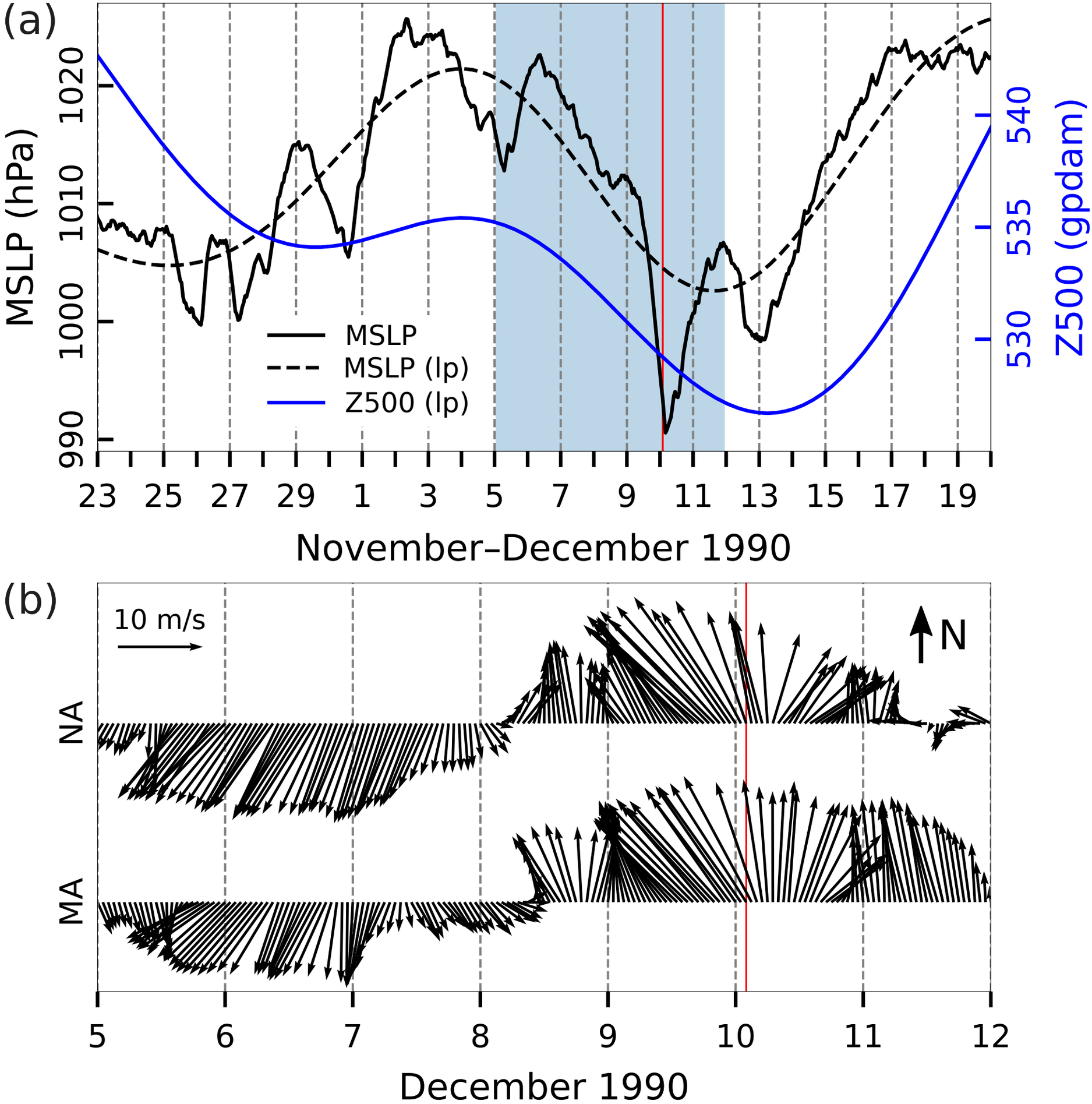
(a)
MSLP (hPa)
1020
1010
1000
990
Z500 (gpdam)
540
535
530
MSLP
MSLP (lp)
Z500 (lp)
23
25
27
29
1
3
5
7
9
11
13
15
17
19
November–December 1990
(b)
10 m/s
N
NA
MA
5
6
7
8
9
10
11
12
December 1990