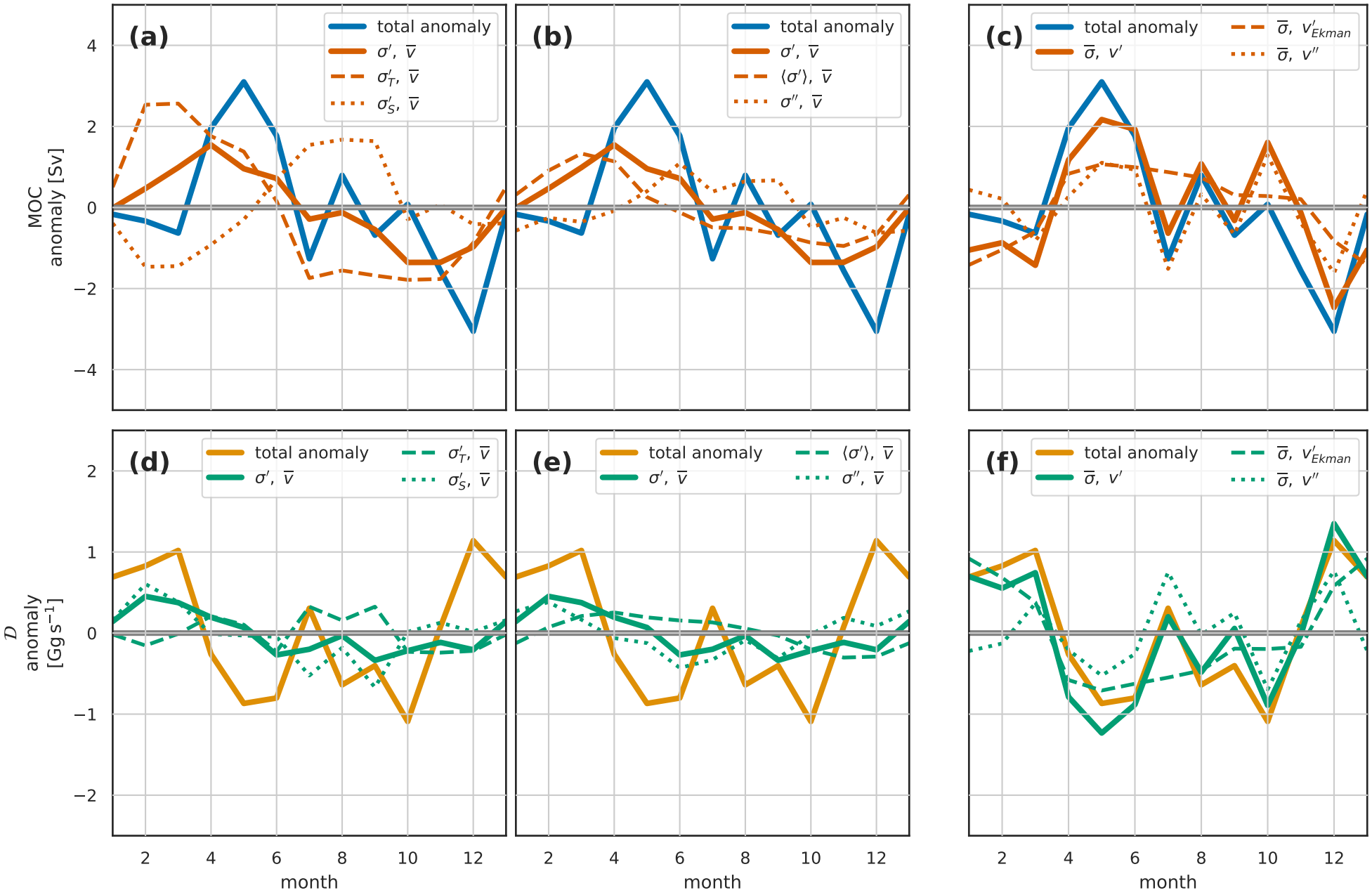
(a)
total anomaly
$\sigma'$, $\overline{v}$
$\sigma'_T$, $\overline{v}$
$\sigma'_S$, $\overline{v}$
(b)
total anomaly
$\sigma'$, $\overline{v}$
$\langle\sigma'\rangle$, $\overline{v}$
$\sigma''$, $\overline{v}$
(c)
total anomaly
$\overline{\sigma}$, $v'$
$\overline{\sigma}$, $v'_{Ekman}$
$\overline{\sigma}$, $v''$
MOC anomaly [Sv]
(d)
total anomaly
$\sigma'$, $\overline{v}$
$\sigma'_T$, $\overline{v}$
$\sigma'_S$, $\overline{v}$
(e)
total anomaly
$\sigma'$, $\overline{v}$
$\langle\sigma'\rangle$, $\overline{v}$
$\sigma''$, $\overline{v}$
(f)
total anomaly
$\overline{\sigma}$, $v'$
$\overline{\sigma}$, $v'_{Ekman}$
$\overline{\sigma}$, $v''$
$\mathcal{D}$ anomaly [Gg s$^{-1}$]
month
month
month