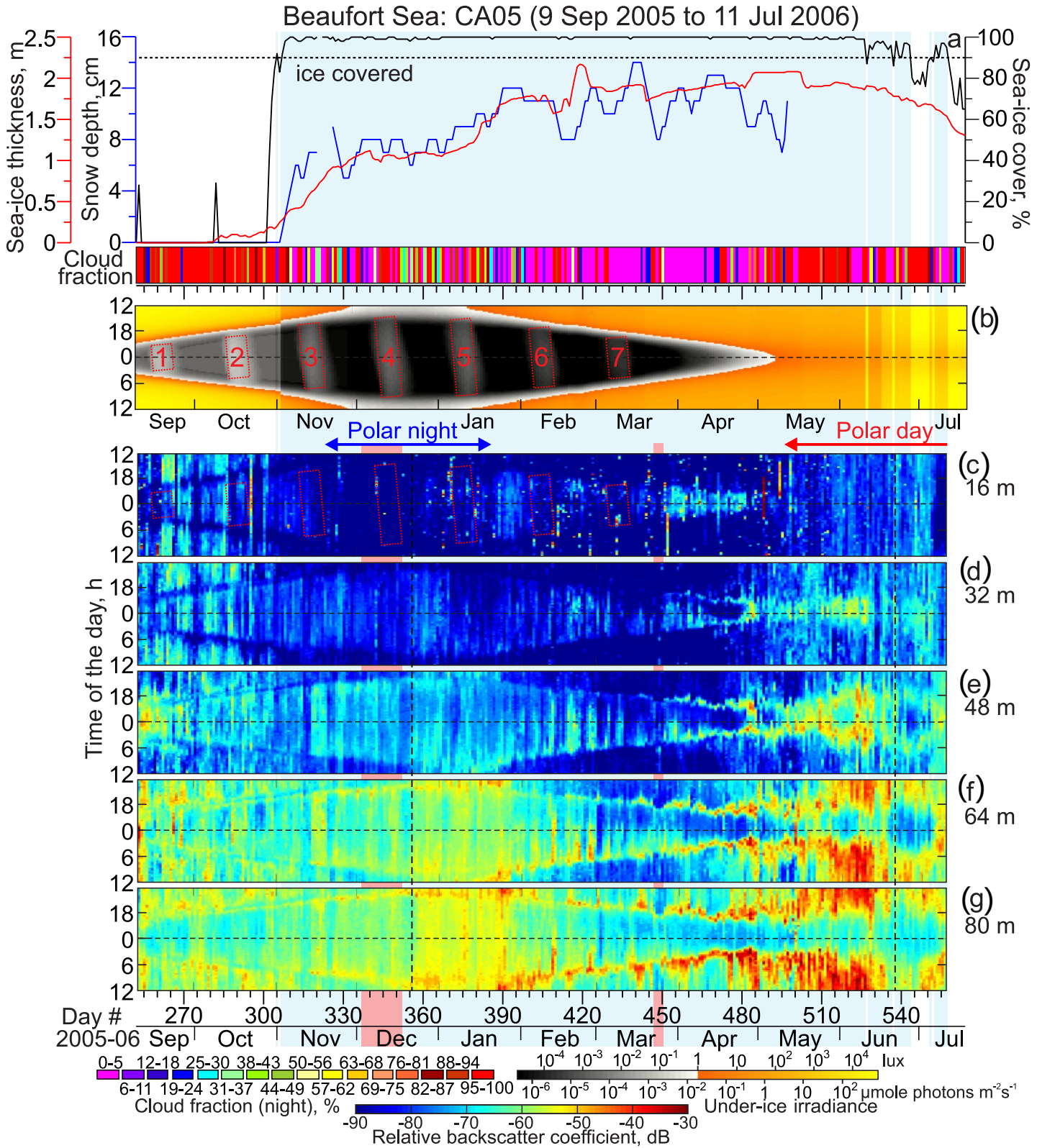
Beaufort Sea: CA05 (9 Sep 2005 to 11 Jul 2006)
Sea-ice thickness, m
Snow depth, cm
Sea-ice cover, %
ice covered
a
Cloud fraction
(b)
Polar night
Polar day
Sep
Oct
Nov
Jan
Feb
Mar
Apr
May
Jul
(c) 16 m
(d) 32 m
(e) 48 m
(f) 64 m
(g) 80 m
Time of the day, h
Day #
2005-06
Dec
Jun
Cloud fraction (night), %
Under-ice irradiance
lux
μmole photons m-2s-1
Relative backscatter coefficient, dB