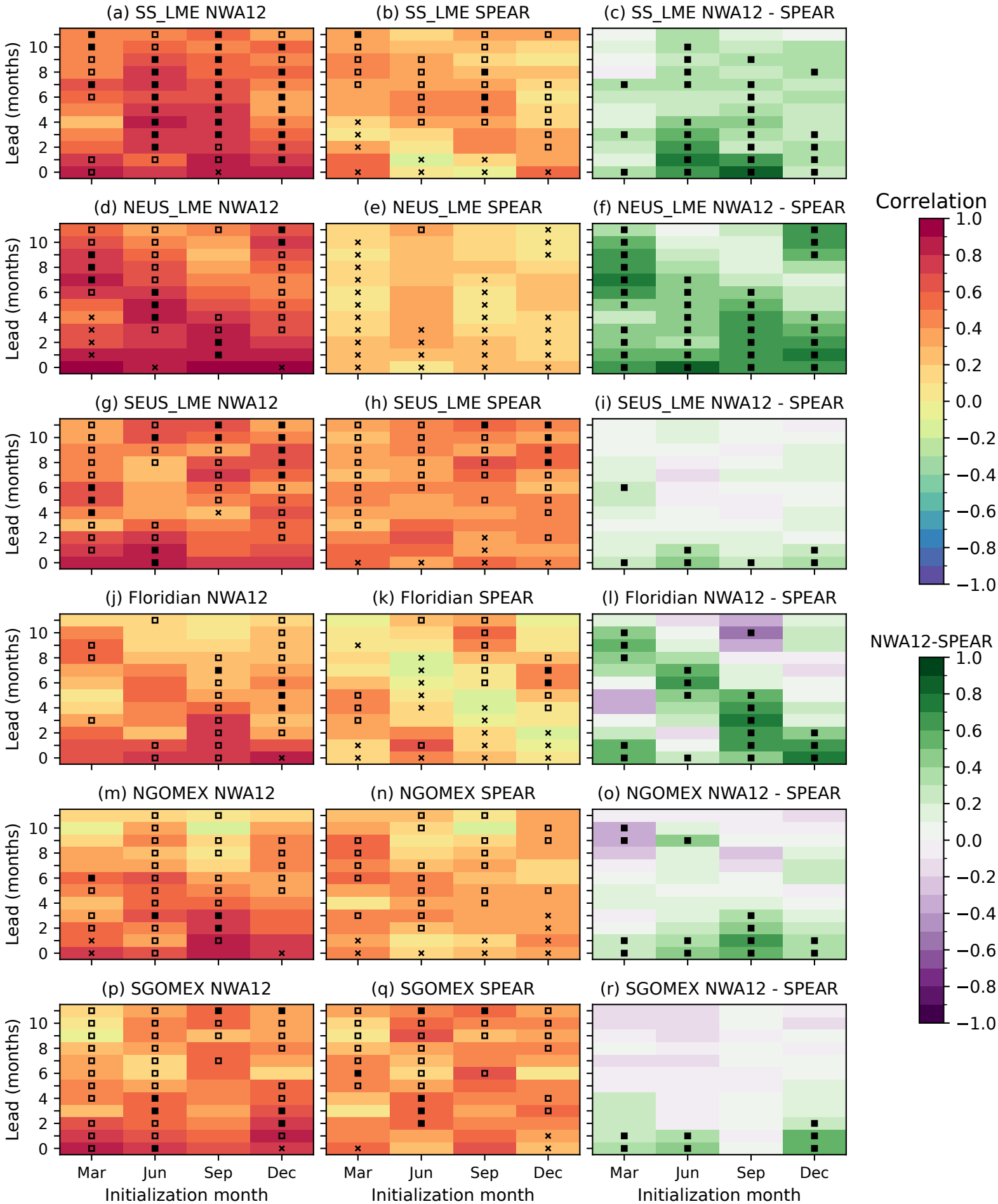Sea surface salinity correlation