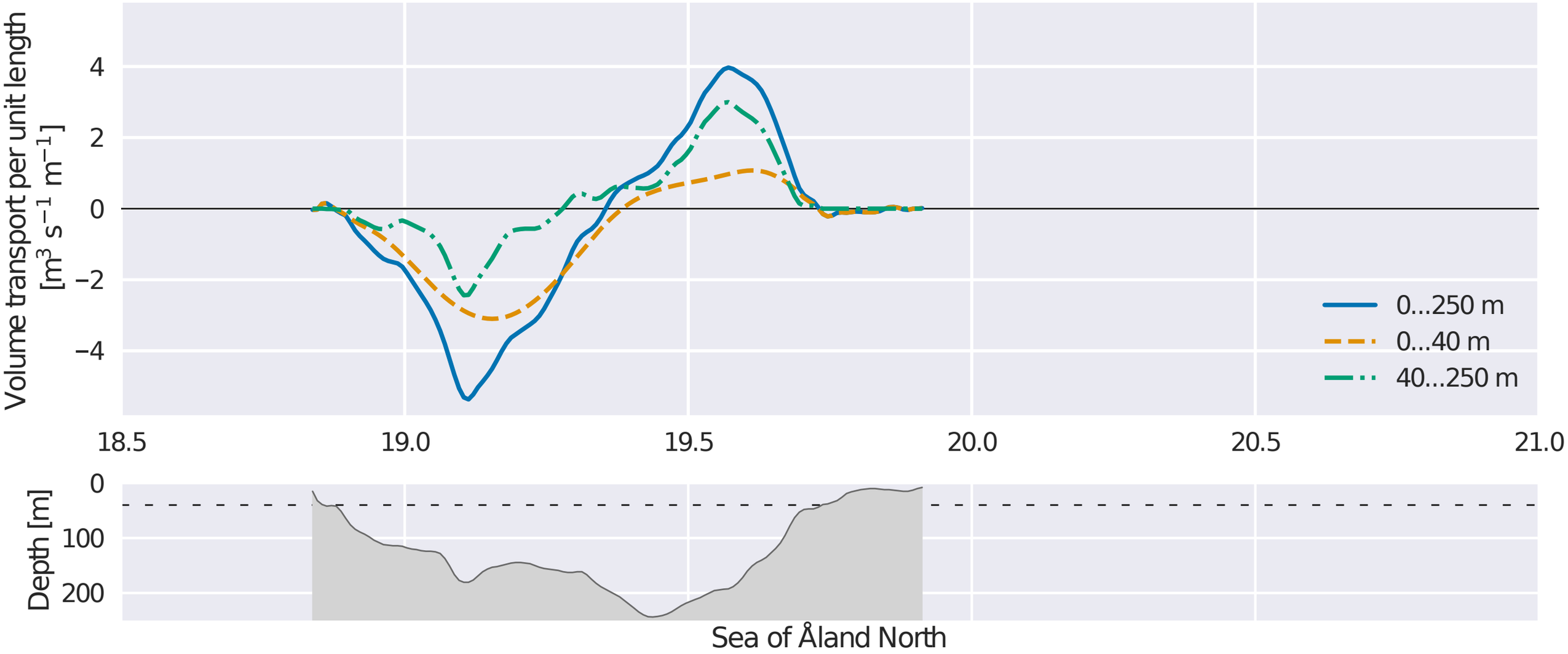
Volume transport per unit length
[m³ s⁻¹ m⁻¹]
4
2
0
−2
−4
0...250 m
0...40 m
40...250 m
18.5
19.0
19.5
20.0
20.5
21.0
Depth [m]
0
100
200
Sea of Åland North

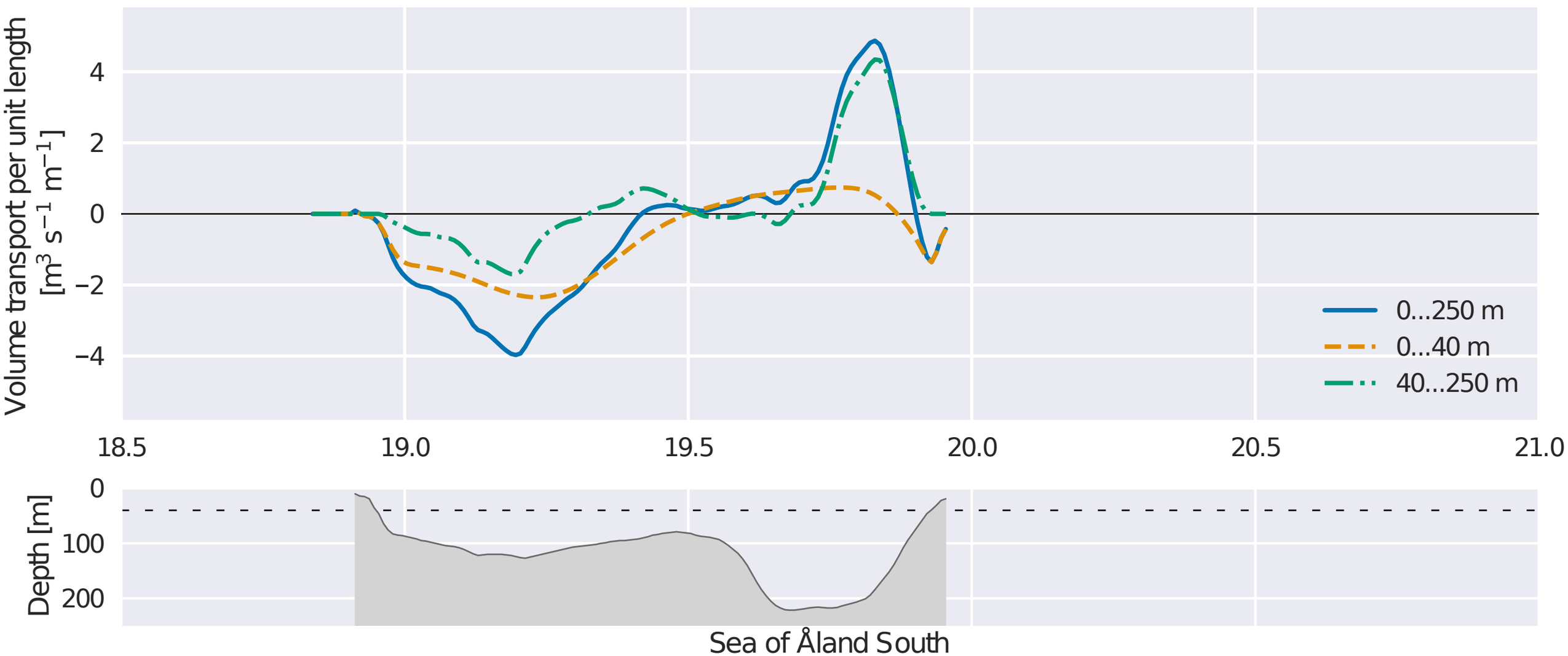
Volume transport per unit length
[m³ s⁻¹ m⁻¹]
4
2
0
−2
−4
0...250 m
0...40 m
40...250 m
18.5
19.0
19.5
20.0
20.5
21.0
Depth [m]
0
100
200
Sea of Åland South