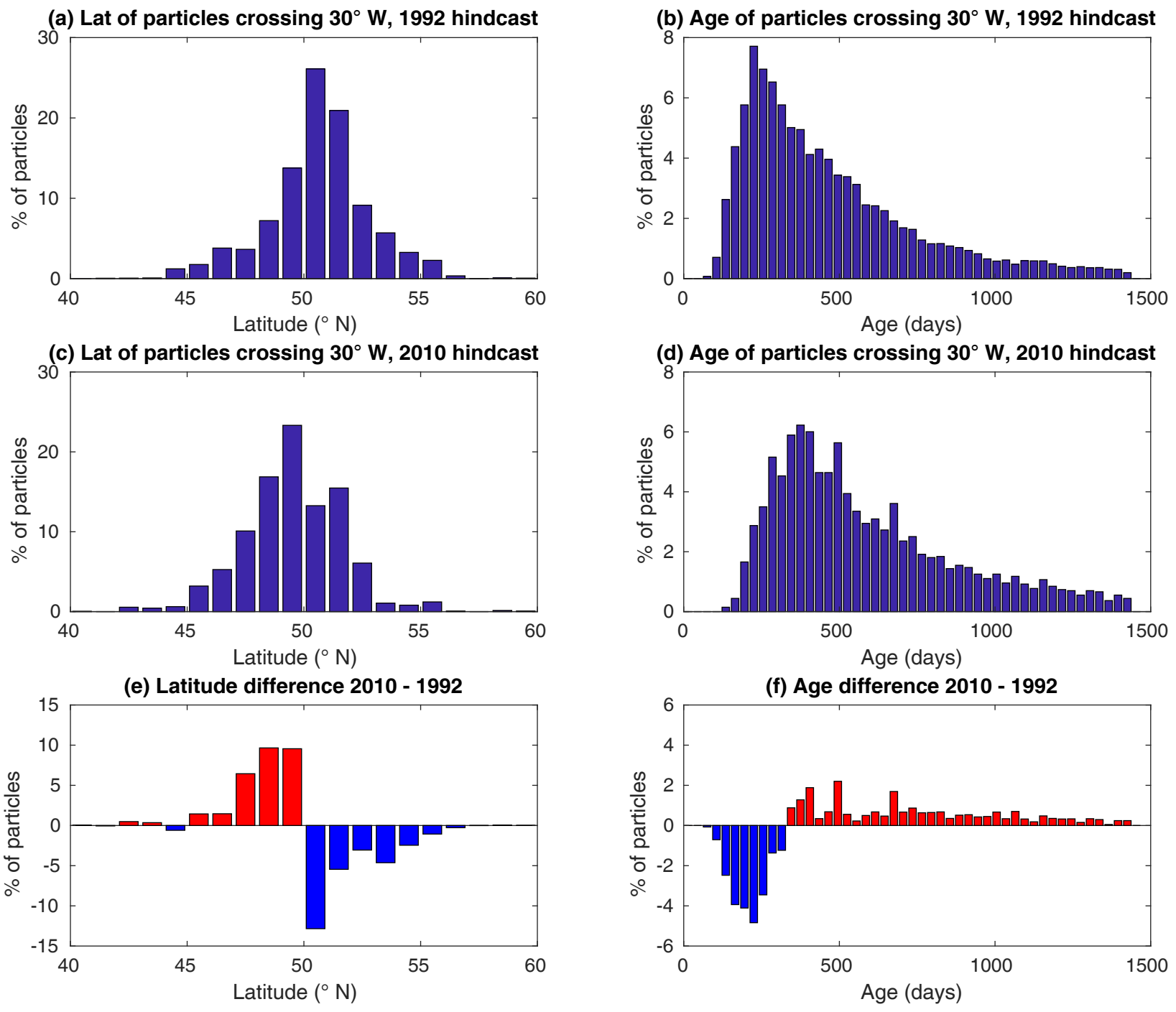
(a) Lat of particles crossing 30° W, 1992 hindcast
% of particles
Latitude (° N)
(b) Age of particles crossing 30° W, 1992 hindcast
% of particles
Age (days)
(c) Lat of particles crossing 30° W, 2010 hindcast
% of particles
Latitude (° N)
(d) Age of particles crossing 30° W, 2010 hindcast
% of particles
Age (days)
(e) Latitude difference 2010 - 1992
% of particles
Latitude (° N)
(f) Age difference 2010 - 1992
% of particles
Age (days)