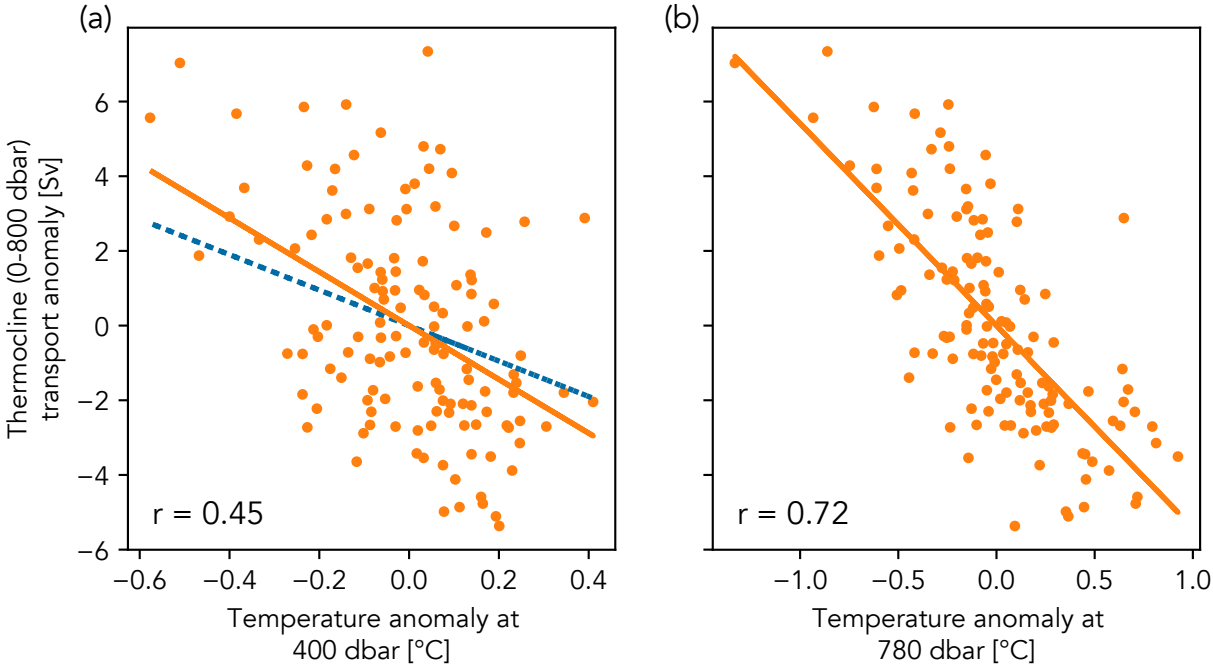
(a)
(b)
Thermocline (0-800 dbar) transport anomaly [Sv]
6
4
2
0
−2
−4
−6
r = 0.45
r = 0.72
−0.6
−0.4
−0.2
0.0
0.2
0.4
−1.0
−0.5
0.0
0.5
1.0
Temperature anomaly at 400 dbar [°C]
Temperature anomaly at 780 dbar [°C]