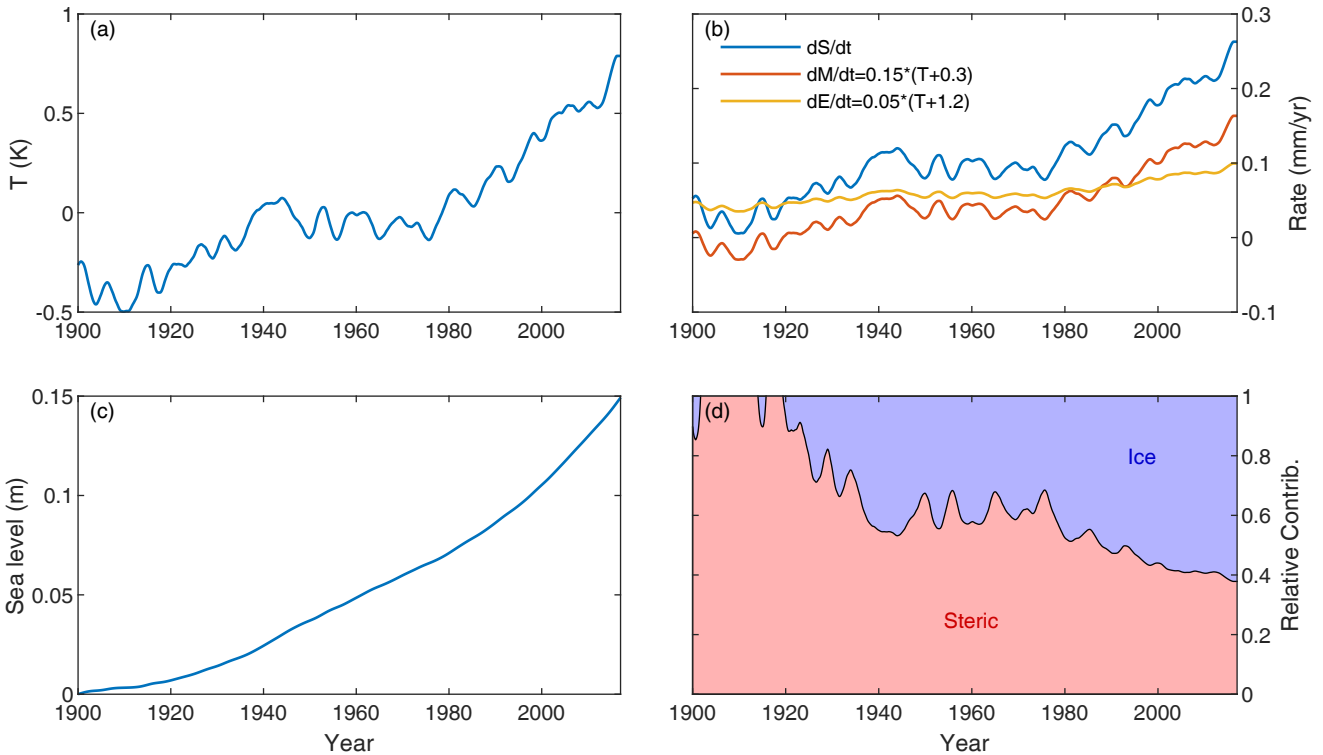
(a)
T (K)
1
0.5
0
-0.5
1900
1920
1940
1960
1980
2000
(b)
dS/dt
dM/dt=0.15*(T+0.3)
dE/dt=0.05*(T+1.2)
Rate (mm/yr)
0.3
0.2
0.1
0
-0.1
(c)
Sea level (m)
0.15
0.1
0.05
0
Year
(d)
Ice
Steric
Relative Contrib.
1
0.8
0.6
0.4
0.2
0