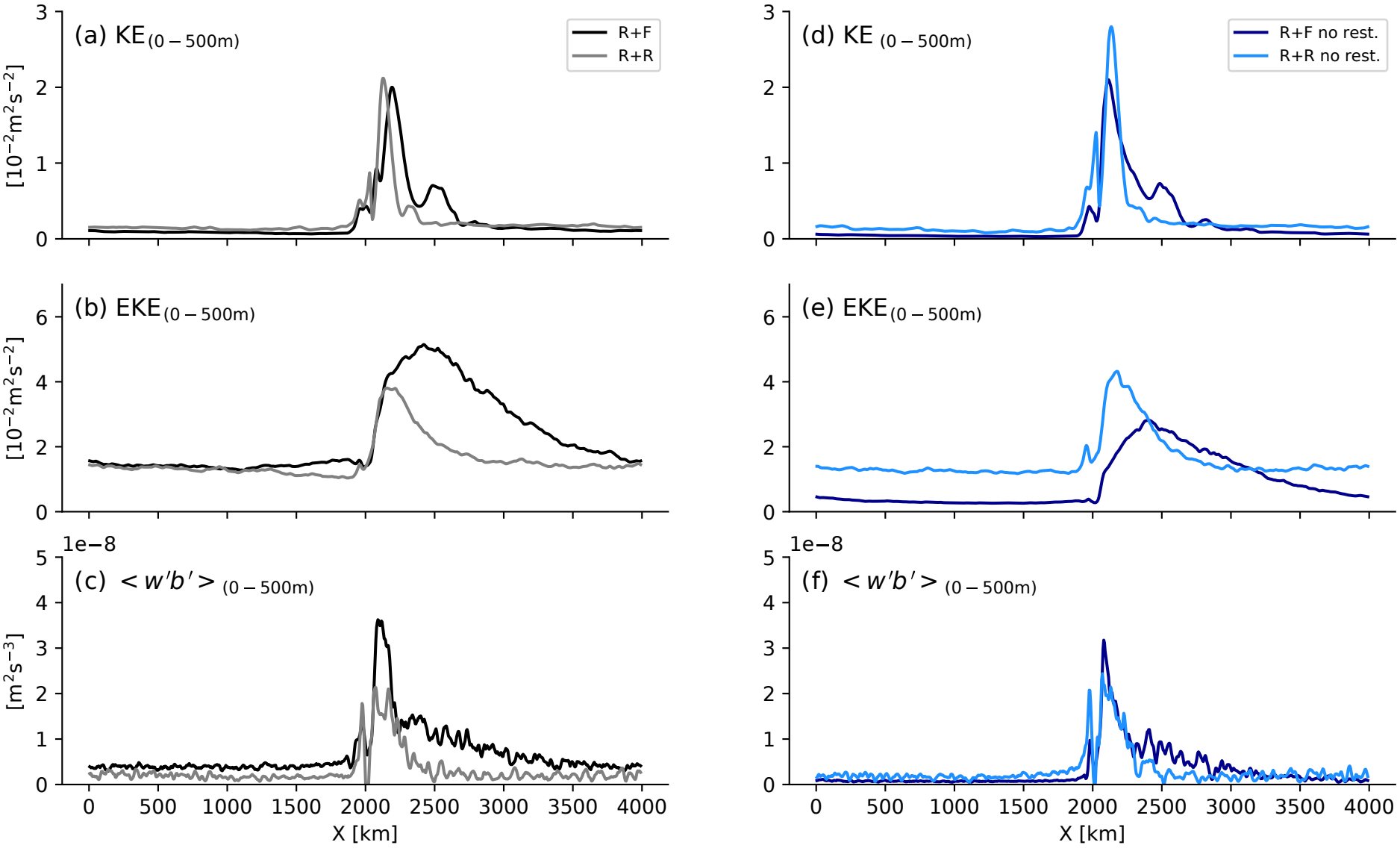
(a) KE (0 − 500m)
R+F
R+R
[10^−2 m^2 s^−2]
(b) EKE (0 − 500m)
[10^−2 m^2 s^−2]
1e−8
(c) < w′b′ > (0 − 500m)
[m^2 s^−3]
X [km]
(d) KE (0 − 500m)
R+F no rest.
R+R no rest.
(e) EKE (0 − 500m)
1e−8
(f) < w′b′ > (0 − 500m)
X [km]