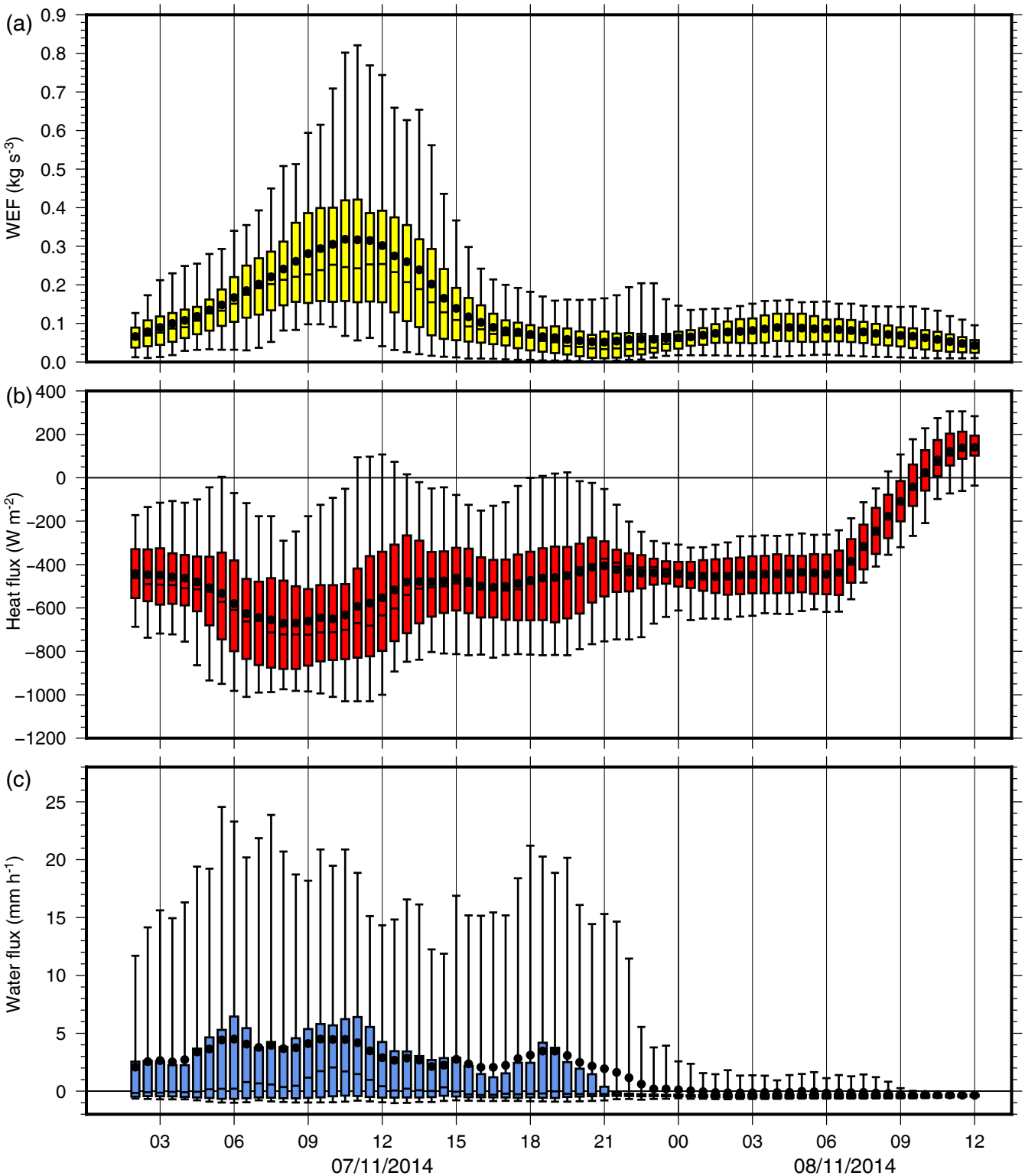
(a)
WEF (kg s-3)
0.0
0.1
0.2
0.3
0.4
0.5
0.6
0.7
0.8
0.9
(b)
Heat flux (W m-2)
400
200
0
−200
−400
−600
−800
−1000
−1200
(c)
Water flux (mm h-1)
25
20
15
10
5
0
03
06
09
12
15
18
21
00
03
06
09
12
07/11/2014
08/11/2014